29th ANNUAL REPORT

OF THE

BOARD

OF

Missions for Freedmen

OF THE

PRESBYTERIAN CHURCH

IN THE

UNITED STATES OF AMERICA

Presented to the General Assembly, May, 1894.

OFFICE OF THE BOARD,

516 MARKET ST., PITTSBURGH, PA.

PITTSBURGH:
PRINTED BY JAMES McMILLIN, 111 THIRD AVENUE.
1894

Members of the Board,
1894.

REV. H. T. McCLELLAND, D. D., *President.*
REV. DAVID S. KENNEDY, *Vice President.*
REV. S. J. FISHER, D. D., *Recording Secretary.*

CLASS EXPIRES 1895.

CHAS. H. RIGGS.
REV. S. H. MOORE.
ROBERT C. TOTTEN.
S. P. HARBISON.

CLASS EXPIRES 1896.

REV. S. J. FISHER, D. D.
ROBERT S. DAVIS.
J. C. McCOMBS, ESQ.
REV. J. P. E. KUMLER, D. D.
J. McF. CARPENTER.

CLASS EXPIRES 1897.

REV. D. S. KENNEDY.
WM. J. SCULLY.
REV. S. B. McCORMICK.
REV. H. T. McCLELLAND, D. D.

Executive Officers.

REV. E. P. COWAN, D. D., *Corresponding Secretary.*
REV. J. J. BEACOM, D. D., *Treasurer.*

Field Secretary.

REV. H. N. PAYNE, D. D.

TWENTY-NINTH ANNUAL REPORT

——OF THE——

Board of Missions for Freedmen,

Of the Presbyterian Church in the United States of America.

——TO THE——

GENERAL ASSEMBLY OF THE PRESBYTERIAN CHURCH.

From March 31st, 1893, to April 1st, 1894.

THE BOARD OF MISSIONS FOR FREEDMEN respectfully presents to the GENERAL ASSEMBLY its TWENTY-NINTH ANNUAL REPORT, and in doing so would first express its gratitude to God, in view of the fact that notwithstanding the past year has been an exceptionally severe one in the financial world, we are able to close our books with our treasury in a better condition than it was at this time last year, and with a showing of funds received that surpasses any previous year in the history of the Board.

There was in prospect at the close of last year a large legacy from the Mary Stuart estate, of New York. The knowledge of its existence enabled us to contemplate our last year's deficit of nearly thirty thousand dollars with more calmness than we otherwise would have done. The receipt of the larger part of this expected fund in the latter part of May, not only enabled us to clear off all indebtedness, but put us in such good shape financially as to justify us in the feeling that we might safely venture on a reasonable and healthful expansion of the work. We began, therefore, almost immediately after the last General Assembly, to make plans for advancement all along the line. Contracts for the

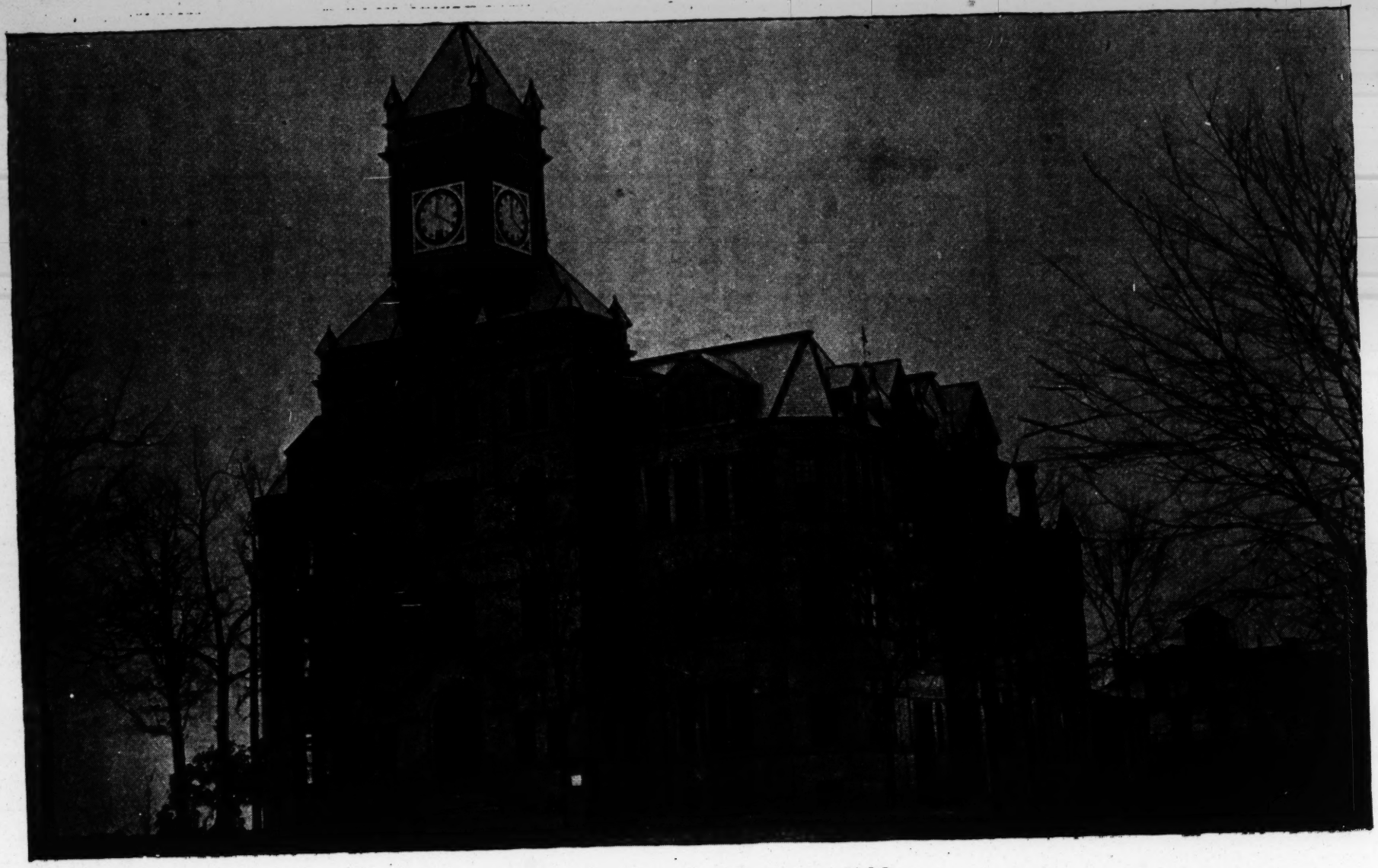

BIDDLE UNIVERSITY, CHARLOTTE, N. C.

new building at Rogersville, Tenn., in connection with Swift Memorial Institute, were signed, calling for the expenditure of about $14,000. Similar contracts were signed for the much needed wing to Ingleside Seminary, at Burkeville, Va., for $5,000. The Boys' Dormitory at Oak Hill School, Indian Territory, was to be completed for $1,200. The annex to Mary Holmes Seminary at Jackson, Miss., was to call for $5,000. An Industrial building at the Immanuel Mission, Aiken, S. C., was to be secured, toward which the Board promised conditionally $1,000. Biddle University at Charlotte, N. C., was to have a new dormitory at a cost of not less than $10,000, and a salaried Financial Agent, by authority of the Assembly, was to press the claims of the University upon the hearts and consciences of the benevolent, for a permanent endowment. Before we fully realized what was in store for us and the rest of the country the financial crisis came, and only by a prompt change of plans by the Board, aided by the approval and hearty co-operation of those who were to bear the brunt of the disappointment, were we able to avert disaster, and escape general and serious embarrassment. We re-called promises, cancelled engagements, annulled contracts, and prepared ourselves for the worst. Our general line of policy was to stop every projected plan of improvement and extension that called for extra expenditure of money. This we carried out in all cases, with but one exception. In the case referred to the work was in such condition that the only course of economy was for us to go forward, and not backward; and so, in spite of the money famine we proceeded with the Rogersville building, which stands to-day complete, as the only finished part of the extended advancement we had fondly dreamed of at the beginning of the year.

There was also at this time in process of erection a church edifice at Richmond, Va., that had been contracted for during the previous year, which we felt it wise to finish, although the cost of this building was much greater than we would have felt justified in sanctioning had we known at the time what was to be the extent and general effect of the present financial depression.

Disappointed as we have been, and as our workers have been who feel so keenly the need of the intended improvements, we are at the end of the year thankful, indeed, that we have been able to do what we have done, in spite of all adverse circumstances.

MONTHLY PAYMENTS.

On the first of October last, we began the plan of monthly payments, instead of quarterly, as heretofore. During the long, hard winter, all of our poorly paid ministers, and all of our teachers, too, got their regular monthly remittances promptly at the beginning of each month. The operation of this rule was equivalent to an advance in every minister's salary. It lessened the necessity of borrowing from the heartless money-lenders, small sums for short periods, at exorbitant rates—paying, as in some known cases, as high as the rate of one hundred per cent. per annum. It did away entirely with the continual appeals that formerly came to the Board for advances, to be deducted out of the next quarterly payment. It places the colored minister in a better light, and on higher vantage ground with reference to the tradesman with whom he has to deal. It enables him to buy at a lower price for cash. He now has less need, and therefore less temptation to go in debt. This change was effected without additional cost to the Board, save in the one item of postage.

HALF-YEARLY SETTLEMENTS.

The Boarding School accounts were formerly balanced at the end of the school year, which was near the beginning of each fiscal year. There was, therefore, a special drain on our treasury in May and June in settling up these yearly accounts. This year half-yearly accounts were called for and settled in January and February, and a careful estimate of future expenses was made for the rest of the school year. Finding that the shrinkage in our expected resources demanded curtailment of expenses, we arranged, in some cases, for shorter terms; in others, for fewer teachers; and in still others, for the sending of some of the boarding scholars home. In adopting this plan we have in a measure settled with

our schools twice within the year; and while we may have in so doing increased our indebtedness somewhat for this fiscal year, we have freed ourselves from the apprehension of a heavy demand on our funds in closing up our school accounts in May and June. These accounts are practically settled now.

To go through the year, such as it was, and carry on our work with so much less of expansion and extension than we planned for in the beginning, we have had to harden our hearts and stop our ears. The appeals for help at times have been almost irresistible, but we have been compelled continually to decline them. The most of these requests were for schools.

We could have spent well and wisely $100,000 more than we have done on the natural growth and branching out of our work.

A good brother, devoted to our cause, offered us $2,000 with which to begin a Boys' Industrial School in Mississippi, with the assurance of more later on; but we dared not go ahead. Every new institution, though it were a gift out-right, adds so much more to our regular annual expenses, and at present prudence requires that we keep this annual demand within reasonable bounds.

It is true we have bequests in sight that we are likely to come in possession of this year, that somewhat exceed the amount of our present indebtedness; but with all this in our favor, we realize that the coming year will require the strictest economy in the expenditure of our funds. We have already sent word to the Presbyteries, urging them to ask of us not one dollar more than is an absolute necessity in each case.

In our school work there is, however, one improvement that cannot longer be delayed. This is the building of the new dormitory at Biddle University. The $10,000 received by will from the late Miss Laura Carter, of Geneva, N. Y., for the benefit of the university will be spent this year in this way. A sufficient amount from the general funds will likely be added to this, that will insure a substantial and commodious building somewhat

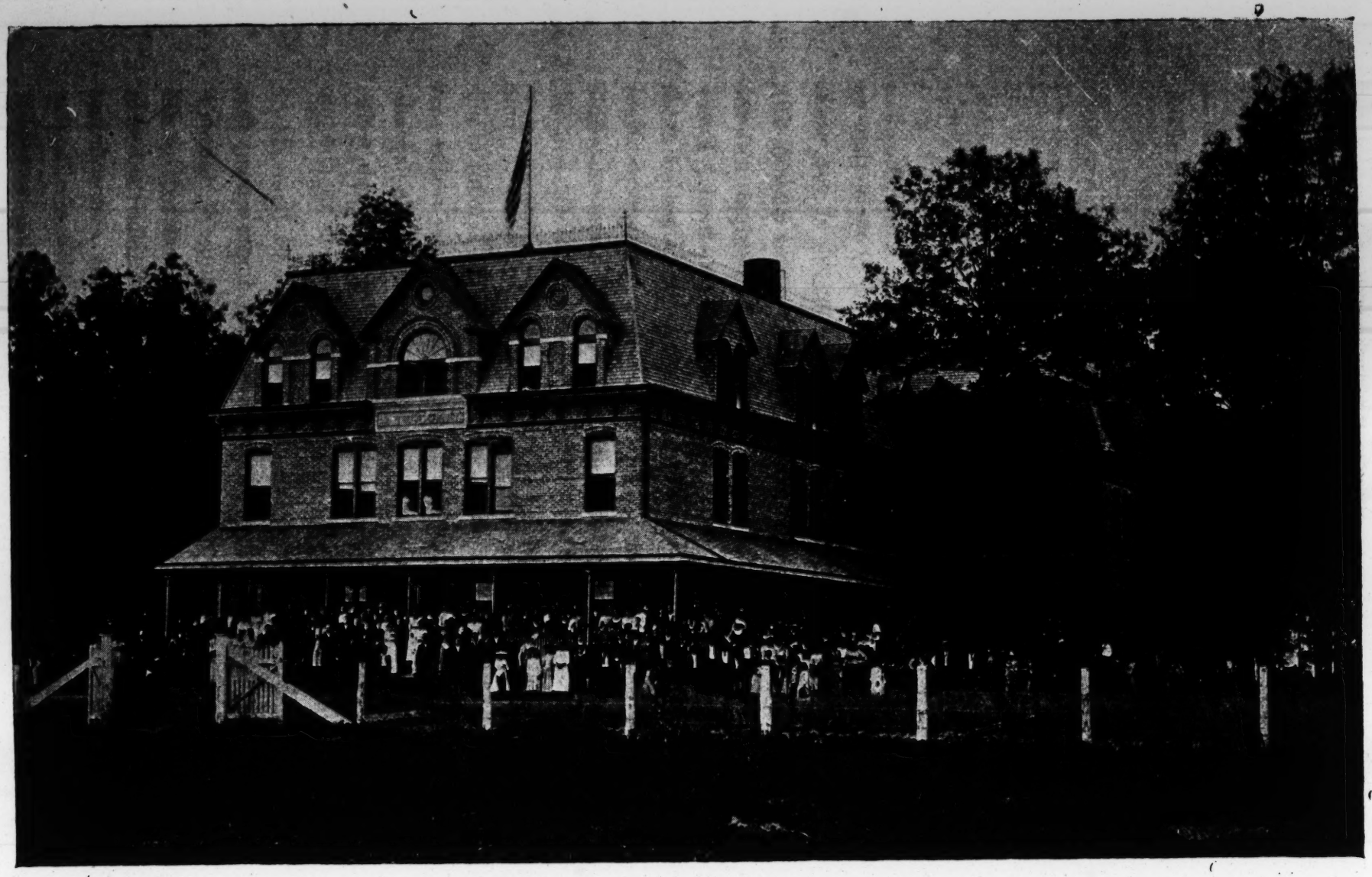

MARY HOLMES SEMINARY, JACKSON, MISS.

commensurate with the needs of this prosperous and growing institution. The last year's work at Biddle University has been its best. Its present enrollment of 281 students is the highest in its history. More ample accommodations will surely widen the scope of its usefulness.

On June 1st, Rev. Joseph T. Gibson resigned as Office Secretary and Treasurer, a position he had faithfully and efficiently filled for four years. In severing his official connection with the Board he took with him the esteem and confidence of all his brethren. He has entered upon a new field of labor, and in his present position of usefulness and power, his deep and genuine interest in the welfare of the Negro will always secure to our work his helpful influence.

Rev. John J. Beacom, D. D., was elected to the position of Treasurer of the Board, and assumed the responsibilities of the office on the first of July.

The Treasurer, from his annual report, submits the following comparative statement:

COMPARISON OF RECEIPTS OF 1894 WITH 1893.

From Churches, 1894	$ 55,503 16		
" 1893	62,132 63	Decrease, $	6,629 47
Sabbath Schools, 1894	2,454 92		
" 1893	3,003 54	Decrease,	548 62
Individuals, 1894	6 876 86		
" 1893	7,375 78	Decrease,	498 92
Woman's Executive Committee, 1894	39,157 45		
" " " 1893	37,801 29	Increase,	1,356 16
Legacies, 1894	75,808 46		
" 1893	37,374 73	Increase,	38,433 73

We note in the above a falling off in receipts from Churches, Sabbath Schools and individuals from previous years to the amount $7,677.01, and an increase from Woman's Societies and legacies of $39,789.89. We also used less of invested funds by $11,989.85 than last year, as follows:

Sale of Invested Funds, 1894	6,738 00		
" " " 1893	18,727 85	Decrease,	11,989 85

The number of churches contributing was 3,780, an increase over the previous year of 256. That the amount was less may be

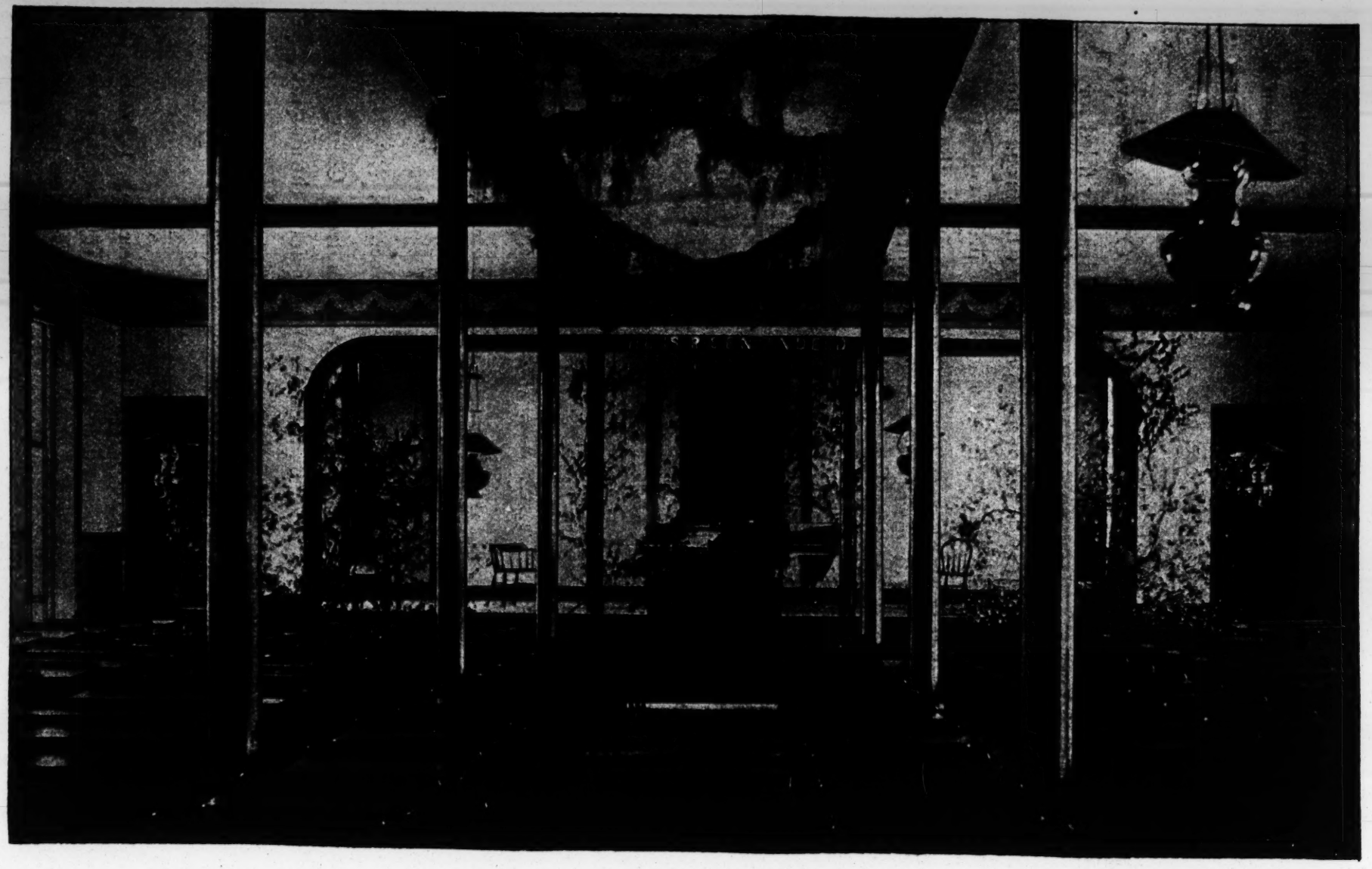

MARY ALLEN CHAPEL, CROCKETT, TEXAS.

accounted for by the stringency of the times and partly from the fact that the day set apart by the General Assembly for the collection from churches, viz., the first Sabbath of December, was one of the most disagreeable Sabbaths of the year in Ohio, Pennsylvania and parts of New York and New Jersey.

COMPARISON OF EXPENSES OF 1894 WITH 1893.

Salary account to field, 1894	$ 106,432 62		
" " 1893	94,638 82	Increase,	$ 11,793 80
General Work, 1894	20,665 23		
" 1893	18,817 53	Increase,	1,847 70
Scholarships in Boarding Schools, 1894	11,520 15		
" " " 1893	9,514 98	Increase,	2,005 17
Real Estate, Building and Imp'ts, 1894	36,145 73		
" " " 1893	54,917 36	Decrease,	18,771 63
Salary of Officers, 1894	5,491 66		
" " 1893	7,291 67	Decrease,	1,800 01
Insurance, 1894	3,846 35		
" 1893	332 55	Increase,	3,513 80

The above shows $15,646.67 more expended in salaries on the field, general work and boarding schools, while in real estate, buildings and improvements $18,771.63 less, and in salary of officers $1,800.01 less. The fact that the insurance is $3,513.80 more than the previous year is because our policies are taken out for three years, and last year was the year of renewal.

The total amount received from outside sources was $187,872.15, and if we include $6,738, which was the proceeds of sale of funds temporarily invested, the entire amount at our disposal for the year was $194,610.15. The total expenditures for the year, not including payment of notes outstanding at the beginning of the year, was $192,322.40.

Attention is called to the Decennial report of the Freedmen's Department of the Woman's Executive Committee, submitted to the Board by Mrs. C. E. Coulter, General Secretary. It is printed as usual in the appendix. The amount contributed this year by the ladies' societies exceeds last year's amount by $1,356.16. This increase in the face of the unusual discouragements of the past year in significant. It indicates a growing realization by the women of the church of the importance and urgency of this part of

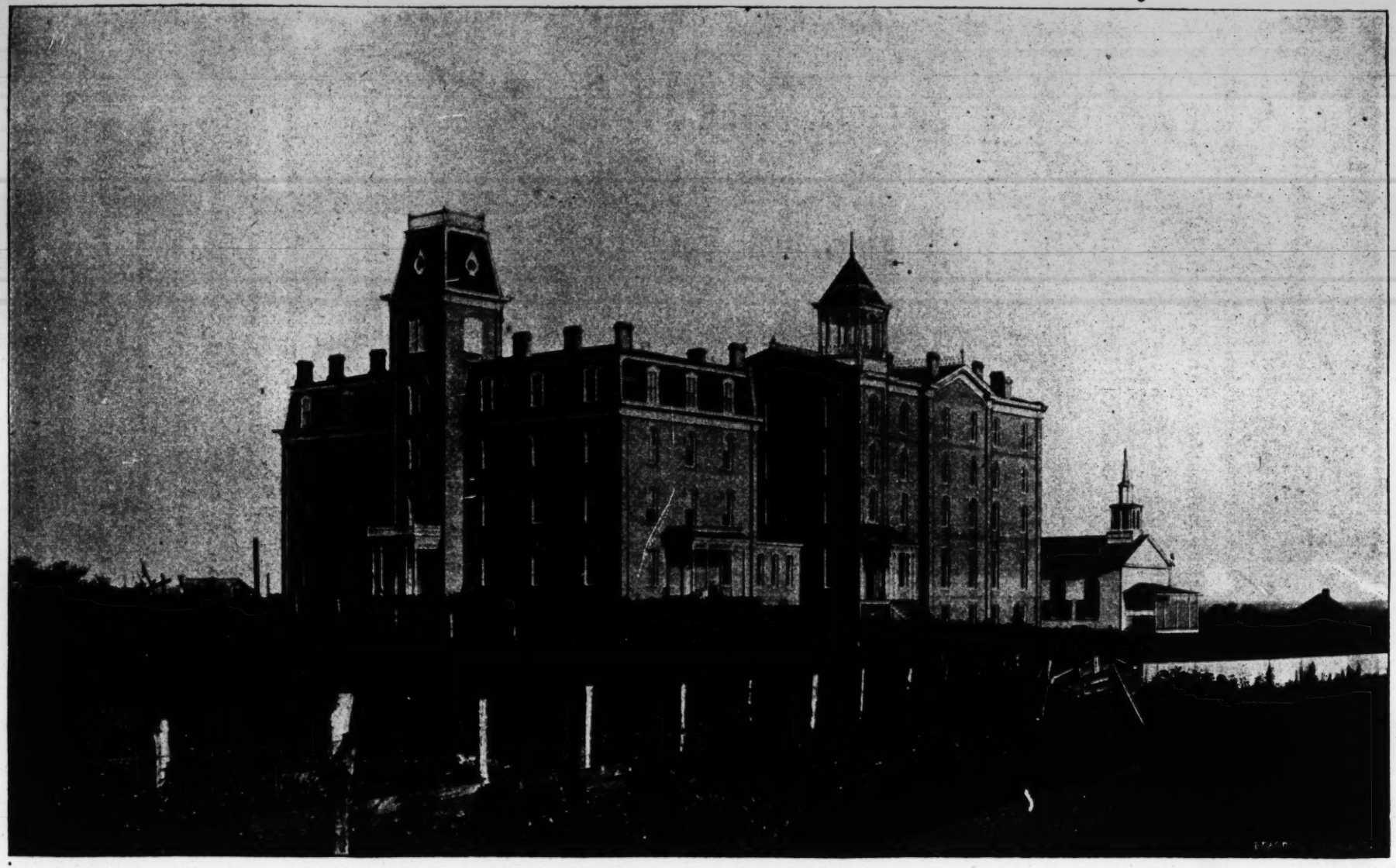

MARY ALLEN SEMINARY, CROCKETT, TEXAS.

their missionary work. The account given in this report of the special religious interest manifested this year in many of our schools and the unusual number of hopeful conversions is worthy of particular attention, and calls for grateful acknowledgement to Him who assures us that our labor shall not be in vain.

THE EXTENT OF OUR WORK.

MISSIONARIES.

Ministers.....172; white, 9; colored, 163
Teachers, including 63 ministers.....261;

CHURCHES AND MISSIONS.

Whole number under the Board		283
Communicants added on examination	1,662	1,919
Communicants added on certificates	257	
Whole number of communicants		16,015
Whole number of Sabbath Schools		283
Whole number of scholars in Sabbath Schools		17,531

SCHOOLS.

Whole number of Schools	91
Whole number of Pupils	11,424
Whole number of Teachers	261

The following is a list of our eighteen boarding schools. Two of these schools are for males only, four for females only, and twelve are co-educational:

FOR MALES ONLY.

Biddle University, at Charlotte, N. C.
Harbison Institute, at Beaufort, S. C.

SEMINARIES FOR FEMALES.

Scotia, at Concord, N. C.
Mary Allen, at Crockett, Texas.
Mary Holmes, at Jackson, Miss.
Ingleside, at Burkeville, Va.

CO-EDUCATIONAL.

Albion Academy, at Franklinton, N. C.
Brainerd Institute, at Chester, S. C.
Ferguson Academy, at Abbeville, S. C.
Immanuel Training School, at Aiken, S. C.
Haines Industrial School, at Augusta, Ga.
Swift Memorial, at Rogersville, Tenn.
Cotton Plant Academy, at Cotton Plant, Ark.
Richard Allen Institute, at Pine Bluff, Ark.

Monticello Academy, at Monticello, Ark.
Oak Hill Industrial School, at Oak Hill, Ind. Ter.
Potter Memorial, at Oxford, N. C.
Dayton Academy, at Carthage, N. C.

To this list of boarding schools should be added several other schools of the higher grade, such as Holbrook Street Academy, Danville, Va., Grant Academy, Spartenburg, S. C., Wallingford Academy, Charleston, S. C., and Yadkin Academy at Mebane, N. C. In the boarding schools, including both day pupils and boarders, we have 3,900 scholars. The total in all the schools of all grades, as stated above, is 11,424.

Rev. H. N. Payne, D. D., our Field Secretary, with his residence at Atlanta, Ga., in his ninth annual report to the board, writes as follows:

"In prosecuting my work the past year I have traveled 17,050 miles, attended the meetings of two Synods and ten Presbyteries, and delivered 177 sermons and addresses. It has been my duty and privilege to inspect carefully the working of the parochial and higher schools, to visit and often address the Sabbath Schools, the Young People's and Women's Societies and the churches. It is gratifying to state that I have always received a welcome as the representative of the Board. As, during recent months, I have spoken of the financial embarrassment of the Board, a great deal of interest and sympathy have been expressed, not infrequently resulting in special collections being taken in Presbyteries and churches to be forwarded to Pittsburgh. When I have said that the next year would probably be one of retrenchment, and that the Board would hardly be able to do as much for the various fields as heretofore, there has been a general disposition to accept the situation in the right spirit, and to do all that is possible in the way of self-support. The spirit manifested by our ministers and churches in this respect has been very gratifying and encouraging.

"The annual reports of the churches will, I think, show a good degree of activity and prosperity. Several churches have experienced gracious out-pourings of the Holy Spirit, resulting in large in-gatherings of redeemed souls. A larger number of new men are seeking work with us this spring than ever before in one

year. They are men of ability, education and piety, and give promise of great usefulness. The Tree of Knowledge, which we have been cultivating for many years is now bearing abundant fruit. It makes possible a sifting of material that has not been practicable heretofore. Those who are unprepared by natural talent or training for the sacred work, need no longer be admitted by the Presbyteries into the ministry on the plea that properly qualified men cannot be found.

"In conclusion I will add, the opportunity and outlook for our work in the south was never so hopeful as now. New and inviting fields open on every hand. The brethren of the Southern Presbyterian Church are co-operating with us. In many places they are giving us valuable moral and pecuniary assistance. The missionaries on the field are not only increasing in numbers, but in efficiency. At several important centers the most intelligent and influential colored people are ready to join us as soon as we make a decisive forward movement. The harvest is ready to be gathered.

"If now our beloved church of the North, recognizing her magnificent opportunity as a divine call to duty, shall furnish the requisite means, the year 1894-5—the thirtieth of our work for the redemption of these millions—will be one of such success as shall fill all our hearts with gladness."

New church buildings have been completed at Wedgefield and Anderson, S. C., Newnan, Ga., Wilson, Rockingham and Asheville, N. C., and at Ridgeway, and near Great Creek, and at Richmond, Va. The church at Richmond and the one at Asheville have manses. A church building at Durham, N. C., is about completed. The people at Fayetteville, N. C., have about fulfilled the condition on which they will secure the promise of $600 from the Board for a new house of worship. The churches at Columbia and Pine Bluff, Ark., were both destroyed by fire. The latter was also used as a school. Both buildings were insured. The Salem church building on Wadmalow Island was swept away by a cyclone. The people still meet regularly on the spot where their church once stood and hold open air meetings when the weather permits.

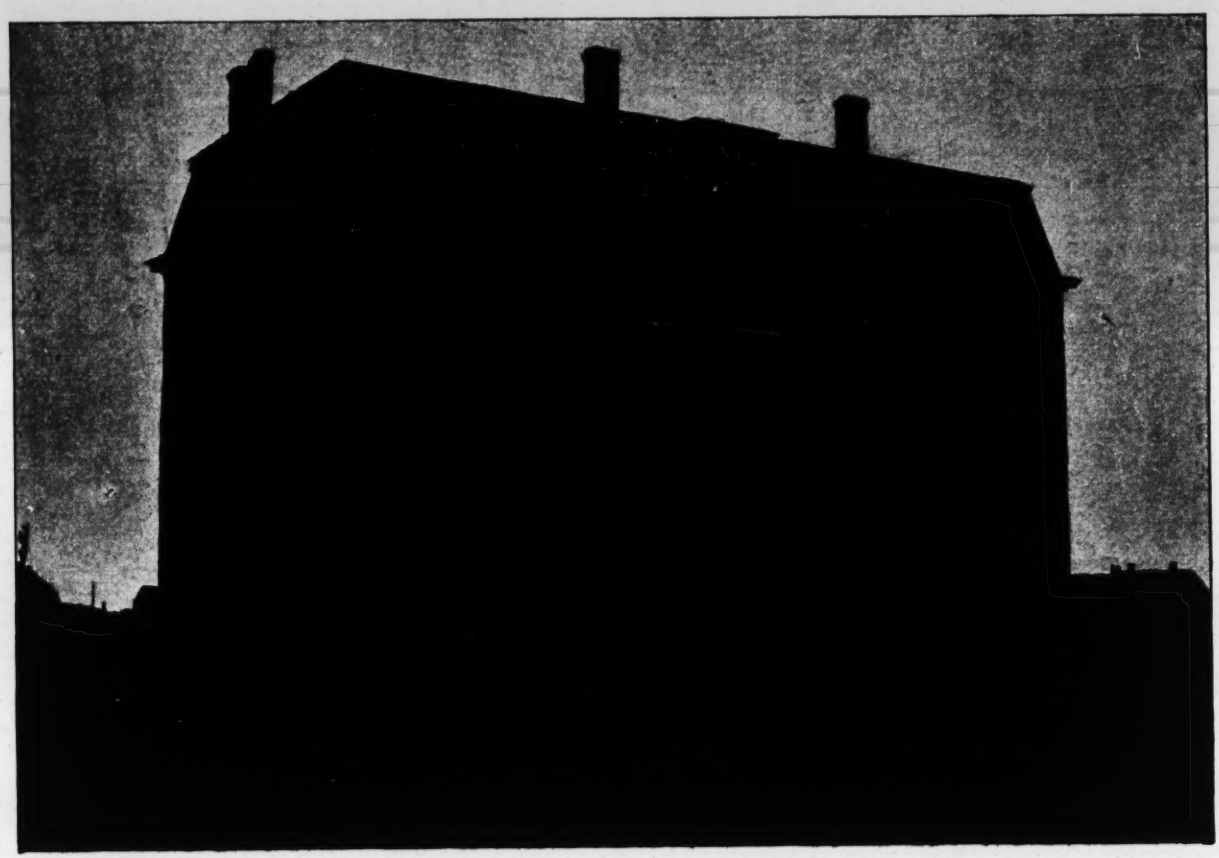

HAINES INDUSTRIAL AND NORMAL SCHOOL, AUGUSTA, GA.

CO-OPERATION.

The recent conference in Birmingham, Ala., on co-operation in colored work, with which the church at large is already familiar, is worthy of note. Whatever may be the final outcome of the conference the importance of the work demands co-operation. We have in many places been greatly helped by the friendliness of many of the brethren of the Southern Presbyterian Church. We always seek their good will and try to deserve it. Where it is withheld we make all reasonable allowance, hoping to be better understood as the years go by. We are convinced more and more of the wisdom of our policy of letting a good Christian education go hand in hand with the preaching of the gospel, and confidently expect that the future outcome of the peculiar condition of things in the south, whatever it may be, will vindicate the foresight of our beloved church, and justify in the eyes of posterity the expenditure of every dollar we have ever given or shall give for the evangelization and enlightenment of the Negro race.

During the year the Board sustained a severe loss in the death of Maj. Wm. B. Negley, one of its most regular and efficient members. Mr. Negley's general acquaintance with affairs, both civil and ecclesiastical, rendered him an exceedingly valuable counsellor on all vexed and difficult questions.

The term of service of the following members of the Board expires with this Assembly, and we ask that they be re-elected.

REV. D. S. KENNEDY,
WM. J. SCULLY,
REV. S. B. McCORMICK,
REV. H. T. McCLELLAND.

All of which is respectfully submitted.

EDWARD P. COWAN,
Cor. Secretary.

JOHN J. BEACOM,
Treasurer.

REV. H. T. McCLELLAND, D. D.,
President.

TREASURER'S REPORT FOR THE YEAR ENDING MARCH 31st, 1894.

Dr. JOHN J. BEACOM, *Treasurer, in Account with* THE PRESBYTERIAN BOARD OF MISSIONS. *Cr.*

April 1, 1893, to balance on hand		$ 1,114 63
March 31, 1894, to Cash received as follows:—		
From Churches	$55,503 16	
" Sabbath Schools	2,454 92	
" Woman's Ex. Com	39,157 45	
" Individuals	6,876 86	
" Legacies	75,808 46	
" Interest from Invested Funds	2,138 12	
" Sale of Leaflets	46 00	
" Direct Receipts	5,335 79	
" Collected on the Field	551 39	
		$187,872 15
" Sale of Invested Funds		6,738 00
" Bills Payable		35,000 00
		$230,724 78

By Amount Expended as follows:—		
Notes Outstanding April 1, 1893		$ 30,000 00
General Work in the Field	$ 20,665 23	
Scholarship Accounts in Boarding Schools	11,520 15	
Real Estate, Building and Improvements	36,145 73	
Salary Account, Field	106,432 62	
" " Office	5,491 66	
" " Woman's Ex. Com	800 00	
Clerical Help	907 00	
Rent, Postage, Stationery, etc.	1,762 37	
Printing and Publishing, C. at H. and A., etc	1,792 17	
Traveling Expenses, Members of Board	69 00	
" " Officers	477 00	
Insurance	3,846 35	
Discount	2,058 12	
Annuity, Rev. Jos. Platt	175 00	
" " R. G. Keyes	180 00	
		$192,322 40
Cash on Hand		8,402 38
		$230,724 78

We have examined above account, and compared same with the vouchers, and find it correct, showing balance on hand of $8,402.38.

PITTSBURGH, PA., May 3, 1894.

R. S. DAVIS,
C. H. RIGGS, } Auditing Committee.

TREASURER'S REPORT.

First. Under "Directs" is included only money reported by ministers and teachers in the employ of the Board as sent directly to them to be used in work that the Board has authorized.

Second. Under "Amount Collected on the Field" is included only money collected to pay appropriations that the Board has made.

Third. This report does not include in any way the $58,907.97 contributed by churches and by pupils in our schools for self-support.

INVESTED FUNDS.

PERMANENT.

To meet Platt Annuity, Frick Coke Bonds	$3,000 00
" Keyes " " " "	3,000 00
Gen'l Fund, Cooper Ins. Co., 250 shares, par $20; market value, $35,	8,750 00
" St. Joseph, Mo., Water Bonds, 6 per cent.	1,000 00
Scotia Endowment " " " 6 "	1,000 00
Biddle " (Pres. Chair) St. Joseph, Mo., Water Bonds, 6 per cent.	2,000 00
Biddle Endowment, Frick Coke Bonds	2,000 00
" " St. Joseph, Mo., Water Bonds, 6 per cent.	1,000 00
" " African Scholarship Fund from the United Presbyterian Church, Scotland, Frick Coke Bonds	6,100 00
Mary Allen Seminary, Cynthia Chapman Scholarship, Frick Coke Bonds	1,000 00
	$28,850 00

TEMPORARY.

Frick Coke Bonds	$4,900 00
21 Shares German Bank Stock	6,300 00
	$11,200 00

Action of the General Assembly

AT

SARATOGA SPRINGS, N. Y.

JUNE 7th, 1894.

Rev. John S. MacIntosh, D. D., Chairman of the Standing Committee on Freedmen, submitted the report on the work of the Board of Missions for Freedmen, with the following recommendations, which were unanimously adopted:

Resolved, 1. That the Assembly heartily commends the Board of Missions for Freedmen for the faithful and efficient discharge of its duties during the past year.

Resolved, 2. That the Assembly commends this important arm of our missionary work to the benevolence of the churches this year, in the sum of $250,000.

Resolved, 3. That the Assembly continues the privilege granted to the Board, last year, of placing a Financial Agent in the field for the purpose of securing an adequate endowment for Biddle University, should the financial conditions, in the judgment of the Board, justify such procedure.

Resolved, 4. That the outgoing class of members of the Board, to wit: Rev. D. S. Kennedy, Mr. J. W. Scully, Rev. S. B. McCormick and Rev. H. T. McClelland, D. D., be elected to succeed themselves.

Resolved, 5. That the minutes of the proceedings of the Board, as submitted for our examination, be approved.

Resolved, 6. That the Presbyteries be urgently requested to give special consideration to the work and the claims of the Board at their fall meetings.

Resolved, 7. That this Mission, so patriotic, and so Christ-like, be commended to the Christian Endeavor Societies, and to the children of our Sabbath Schools.

In behalf of the Committee,

JOHN S. MACINTOSH, *Chairman.*

Attest:

WM. H. ROBERTS, *Stated Clerk.*

MISSIONS AND MISSIONARIES.

FOR THE YEAR ENDING MARCH 31, 1894.

All the Schools reported below are under the entire control of the Board. Teachers marked ¶ received partial aid from the Public School fund; those marked †, received their entire salary from Public School fund; and those marked ‖, received their support from the tuition of the School. Ministers marked ** are teachers also.

SYNOD OF ATLANTIC.

ATLANTIC PRESBYTERY.

MINISTERS.	ADDRESS.	FIELD.	COMMUNIC'TS. ADDED ON EXAM'N	COMMUNIC'TS. ADDED ON CERTIF'TE	COMMUNIC'TS. WHOLE NUMBER	S. S. Scholars	Contributed for Self-Support.
ADAM FRAYER.....	Walterboro'gh, S.C	St. Paul.....	15	.....	130	.....	$ 70 75
		Aimwell.....	.....	.....	160	45	75 55
		St. Michael.....	1	.....	26	19	40 00
		Hopewell.....	6	.....	60	60	175 15
R. W. HOLMAN.....	Charleston, S. C.....	Zion.....	44	2	283	130	1045 00
E. GARDEN.....	Charleston, S C....	Wallingford.....	25	3	254	75	572 65
		Summerville.....	8	.....	48	15	151 00
		Zion.....	4	4	240	55	27 00
		Hebron.....	7	2	222	40	114 00
		Bethel.....	2	1	45	25	
T. A. GROVE**.....	Charleston, S. C....	Olivet.....	7	2	161	135	146 00
		Mt. Pleasant.....	6	1	56	83	59 14
W. L. JOHNSON**..	Orangeburgh, S. C.	Grace.....	6	1	41	90	225 16
G. M. ELLIOTT**....	Beaufort, S. C.....	Berean.....	15	4	34	58	212 26
J. C. MOULTRIE.....	Adams Run, S. C..	St. Andrews.....	4	1	50	15	
		Beaufort, Salem.....	3	.....	83	40	
		River's Chapel.....	2	1	22	15	
		Calvary.....	.....	.....	16	.....	5 00
H. H. HUNTER.....	Charleston, S. C....	James Island.....	3	.....	396	60	157 56
		Edisto Island.....	27	1	248	40	110 76
		Wadmalow Island....	5	.....	142	.....	104 89
			190	23	2717	1000	3,291 87

SCHOOLS.

TEACHERS.	MONTHS OF SERVICE.	ADDRESS.	FIELD.	PUPILS.	Contributed for Self-Support.
REV. T. A. GROVE.....	12	Charleston, S. C.	Wallingford Academy.	284	$242 40
MISS MOLLIE GROVE.....	8				
MISS CARRIE GROVE.....	8				
MISS M. A. MILES.....	8				
MISS LUCY C. MIDDLETON...	8				
MISS SUSAN A. BOWEN.....	8				
MRS. LAVINA SMALLS.....	4	Ravenels, S. C.....	River's Chapel.....	35	3 60
REV. G. M. ELLIOTT.....	12	Beaufort, S. C.....	Harbison Institute.....	89	128 90
G. W. ANDERSON.....	8				
MISS MAMIE E. MEYERS.....	8				
MISS SUSIE E. MYERS.....	8				
MISS S. V. SMALLS.....	6	Beaufort, S. C.....	Beaufort Academy.....	320	
MISS A. L. RAVENNAH.....	6				
DANIEL W. BLYTHEWOOD ¶	6				
MISS MARTHA SIMMONS ¶...	6				
MISS MARGARET WRIGHT ¶	6				
MISS CARRIE CURTIS ¶.....	6				
REV. W. L. JOHNSON.....	12	Orangeb'gh, S. C.	Greenfield Ind'l Scho'l	218	6 40
MRS. W. L. JOHNSON.....	6				
				960	381 30

EAST FLORIDA PRESBYTERY.

MINISTERS.	ADDRESS.	FIELD.	COMMUNIC'TS. ADDED ON EXAM'N	ADDED ON CERTIF'TE	WHOLE NUMBER	S. S. Scholars	Contributed for Self-Support.
C. H. UGGAMS**	Gainesville, Fla.	Berean	6	2	25	39	$ 57 00
		Palatka, 2nd	.....	.....	28	30	43 00
WM. E. PARTEE	Jacksonville, Fla.	Laura St	7	3	68	40	320 00
			13	5	121	109	420 00

SCHOOLS.

TEACHERS.	MONTHS OF SERVICE.	ADDRESS.	FIELD.	PUPILS.	Contributed for Self-Support.
REV. C. H. UGGAMS	12	Gainesville, Fla.	Berean School	67	$ 3 50
MRS. C. H. UGGAMS	4				
				67	3 50

FAIRFIELD PRESBYTERY.

MINISTERS.	ADDRESS.	FIELD.	COMMUNIC'TS. ADDED ON EXAM'N	ADDED ON CERTIF'TE	WHOLE NUMBER	S. S. Scholars	Contributed for Self-Support.
P. G. DRAYTON**	Rock Hill, S. C	Dutchman's Creek	4	.....	23	27	$ 16 00
		Hermon	6	.....	97	86	332 14
I. N. CARDOZA**	Chester, S. C.	Carmel	9	1	57	105	107 13
I. D. DAVIS**	Winsboro, S. C.	Calvary	14	1	50	75	140 64
		Shiloh	23	.....	60	70	105 00
J. P. CRAWFORD**	Manning, S. C.	Harmony Chapel	5	6	76	71	42 32
		Mt. Carmel	6	4	50	60	32 63
		Friendship	.....	.....	36	45	29 46
		Coulters Chapel	.....	.....	13	34	12 42
T. A THOMPSON**	Blacksburgh, S. C.	Blacksburgh, 2nd	.....	7	21	80	111 00
		Hopewell	23	2	62	76	63 60
J. M. MCKAY	Ridgeway, S. C.	Concord	2	1	18	60	18 00
		Lebanon	5	3	66	85	130 00
		St. Matthew	4	.....	28	46	20 00
A. A. JONES	McConnellsv'e, S.C.	Bethlehem	10	1	91	93	91 33
		New Olivet	3	.....	16	41	48 90
		Howel, Salem	14	1	56	45	70 28
JOB JACKSON	Bossard, S. C.	Goodwill	35	1	439	200	219 45
		Bethlehem, 2nd	4	.....	62	60	49 50
		Congruity	12	2	140	140	82 70
J. C. WATKINS	Sumter, S. C.	Sumter, 2nd	10	1	83	60	125 00
		Ebenezer	13	.....	216	150	240 00
I. F. MILLER	Winnsboro, S. C.	Little River	6	1	56	30	59 04
		Nazareth	9	2	59	.....	42 00
J. C. SIMMONS**	Darlington, S. C.	Florence, 2nd	.....	.....	12	14	224 65
		Timmonsville	.....	.....	4	10	12 14
		Mizpah	9	12	21	22	73 90
M. J. SEABROOK	Sumter, S. C.	Melina	7	.....	187	60	27 00
		Shiloh, 2nd	10	.....	49	35	43 00
		New Haven	1	.....	35	40	105 79

FAIRFIELD PRESBYTERY—CONTINUED.

MINISTERS.	ADDRESS.	FIELD.	COMMUNIC'TS. ADDED ON EXAM'N	COMMUNIC'TS. ADDED ON CERTIF'TE	COMMUNIC'TS. WHOLE NUMBER	S. S. Scholars	Contributed for Self-Support.
M. G. JOHNSON.....	Columbia, S. C.....	Ladson	22	5	170	150	$406 00
		Liberty Hill Mission	.....	.....	.....	55	
RUBEN NANCE**.....	Blairsville, S. C.....	Pleasant Grove.....	10	.....	151	85	74 12
		Blue Branch.....	6	1	50	50	24 00
J. A. RAINEY..... (6 Mos.)	Mayesville, S. C.....	Trinity.	.....	.....	*99	131	
		Magnolia.	.....	.....	*211		
B. F. RUSSELL**.....	Blackstock, S. C.....	Mt. Olivet.....	6	.....	42	36	99 35
		Mt. Tabor.....	10	.....	148	180	121 20
N. C. DAVIES	Sumter, S. C	Good Hope.....	3	.....	30	20	41 04
		Mt. Sinai.....	.....	.....	73	35	23 50
		Mt. Lisbon.....	12	1	49	30	19 45
T. A. NANCE.....	Fort Mills, S. C.....	Macedonia	2	12	35	34	31 69
		Yorkeville.....	4	1	13	41	11 28
T. L. TOATLEY.....	Lancaster, S. C.....	Lancaster.....	3	2	15	30	51 29
		Hebron.....	7	.....	30	40	56 27
I. M. MULDROW.....	Cheraw, S. C.....	Chesterfield	28	1	29	30	40 00
		Cheraw.....	10	1	39	50	105 00
D. W. AIKEN (Cat.)	Buckhead, S. C.....	Jenkinsville Mission..	.....	.....	35	35	5 00
RICHARD DWYER (Cat.).....	Sumter, S. C.....	Mt. Olive.....	16	.....	16	39	15 47
S. C. THOMPSON**...	Camden, S. C.....	Camden, 2nd	1	3	13	53	60 15
			384	73	3432	2863	$3,857 23

SCHOOLS.

TEACHERS.	MONTHS OF SERVICE.	ADDRESS.	FIELD.	PUPILS.	Contributed for Self-Support.
REV. T. A. THOMPSON.....	12	Blacksburgh, S.C	Blacksburgh.....	106	$ 35 20
MRS. T. A. THOMPSON.....	6				
REV. J. C. WATKINS.....	12	Sumter, S. C.....	Sumter.....	200	70 00
MRS. J. C. WATKINS.....	6				
MISS FANNIE SMITH.....	6				
MISS ELLA C. HERRON	8	Mayesville, S. C..	Goodwill School.....	254	32 45
MISS DAISY WEAVER.....	8				
MISS MARY MOORE.....	8				
MISS MATTIE HUNTER.....	7	Sumter, S. C.....	Ebenezer School.....	290	11
MISS LUTETIA DICKSON.....	7				
MRS. FANNIE E. COOPER...	6				
REV. J. P. CRAWFORD.....	5	Manning, S. C.....	Mt. Carmel.....	189	56 00
J. S. MARQUIS.....	12	Chester, S. C.....	Brainerd Institute.....	198	1074 15
MRS. J. S. MARQUIS.....	12				
MISS JULIA A. SCHAUBLE..	8				
MISS J. E. MCCLURE.....	8				
MISS L. M. WATSON	8				
REV. I. N. CORDOZA.....	8				
JOHN AGURS.....	8				
MRS. E. L. MELTON.....	6	Mechansville, S.C..	Bethlehem	93	
REV. B. F. RUSSELL.....	6	Blackstock, S. C....	Blackstock	185	39 50
REV. I. D. DAVIS.....	12	Winnsboro, S. C..	Calvary.....	144	8 25
MRS. I. D. DAVIS.....	6				
REV. M. J. SEABROOK.....	12	Sumter, S. C.....	New Haven.....	63	4 80
MRS. M. J. SEABROOK.....	6				
MRS. MARY S. MCKAY.....	4	Ridgeway, S. C.....	Lebanon.....	75	4 70
Rev. REUBEN NANCE.....	2	Lominack, S. C.. ...	Pleasant Grove.....	88	18 50
Rev. S. C. THOMPSON.....	6	Camden, S. C.....	Camden.....	36	35 69
MRS. A. A. JONES.....	6	McCon'ellsv'le,S. C	Bethlehem, No. 1.....	78	75
Rev. J. C. SIMMONS.....	6	Darlington, S. C....	Mizpah..	39	25 25
				2038	$1,405 35

KNOX PRESBYTERY.

MINISTERS.	ADDRESS.	FIELD.	COMMUNIC'TS. ADDED ON EXAM'N	COMMUNIC'TS. ADDED ON CERTIF'TE	COMMUNIC'TS. WHOLE NUMBER	S. S. Scholars	Contributed for Self-Support.
C. S. HEDGES	Rome, Ga	Ebenezer	.....	.....	34	30	182 53
E. W. CARPENTER**	Madison, Ga.	Madison, 2nd	5	.....	24	45	11 00
		Hopewell	4	.....	30	50	26 75
A. M. CALDWELL**.	Greensboro, Ga.	St. Paul	7	.....	20	75	15 39
		Pleasant Grove	.....	.....	19	25	9 20
		Oglethorpe	.....	.....	16	90	14 29
C. D. GREEN	Dalton, Ga	Antioch	6	.....	38	45	51 17
J. T. H. WAITE**	Dorchester, Ga	Medway	6	.....	452	450	172 78
B. L. GLENN**	Newnan, Ga.	Newnan, 2nd	9	.....	14	60	15 80
		Sinai	4	.....	34	34	20 00
A. R. WILSON	Atlanta, Ga.	New Hope	8	3	58	79	165 43
J. R. HARRIS	Augusta, Ga.	Christ	2	3	30	100	162 60
LUTHER HUBBARD	Savannah, Ga	Ezra	1	.....	22	47	174 23
J. S. THOMAS	Macon, Ga.	Williams Memorial	7	2	9	92	27 58
		Griffin Mission	.....	.....	1	50	2 00
S. F. FRAZIER	Riceboro, Ga.	Riceboro	5	2	121	30	99 02
		Goodwill.					
E. A. HOUSTON	Milledgeville, Ga.	Milledgeville	6	.....	15	45	110 00
*J. H. BERGEN	Columbus, Ga.	Columbus, 2nd.					
JOS. W. ROBERTS (1 mo)	Columbus, Ga.	Columbus, 2nd	11	.....	48	35	
			81	10	985	1382	1,259 87

SCHOOLS.

TEACHERS.	MONTHS OF SERVICE.	ADDRESS.	FIELD.	PUPILS.	Contributed for Self-Support.
REV. LAWRENCE MILLER	12	Macon, Ga.	Washington Ave	65	50 55
MRS. L. MILLER	6				
REV. E. W. CARPENTER	12	Madison, Ga.	Madison, 2nd	209	34 50
MRS. E. W. CARPENTER	6				
J. W. JAMES	6				
REV. A. M. CALDWELL	12	Greensboro, Ga.	St. Paul	96	10 70
MRS. A. M. CALDWELL	6				
MISS LUCY C. LANEY	12	Augusta, Ga.	Haines Indus'l School	395	215 35
MISS M. C. JACKSON	8				
MISS H. M. BROWN	8				
MR. JESSE HUTTON	8				
MISS GWENDOLINE LYMAN	8				
MISS VIRGINIA JONES	8				
MRS. MARY PHELPS	5				
MISS HELEN BROOKS	3				
MRS. A. D. CHAMBERLAIN	8				
MISS THEODORA HINTON	8				
MRS. A. D. WIMBERLY	2				
REV. J. A. CALDWELL	6				
REV. J. T. H. WAITE	12	Dorchester, Ga.	Dorchester	87	7 50
MRS. J. T. H. WAITE	8				
MR. C. C. CASSELS	6	Dorchester, Ga.	Medway.		
REV. B. L. GLENN	12	Newnan, Ga	McClelland	90	13 14
MRS. B. L. GLENN	6				
MRS. L. E. WILSON	5	Fleming, Ga.	Ebenezer	59	
MISS DAISY B. EURY	5	Savannah, Ga	Savannah	42	25 50
MRS. PAULINE SHROPSHIRE (Bible Reader.)	10	Columbus, Ga.	Columbus.		
				1043	357 24

McCLELLAND PRESBYTERY.

MINISTERS.	ADDRESS.	FIELD.	COMMUNIC'TS. ADDED ON EXAM'N	COMMUNIC'TS. ADDED ON CERTIF'TE	COMMUNIC'TS. WHOLE NUMBER	S. S. Scholars	Contributed for Self-Support.
W. R. COLES**	Aiken, S. C.	Immanuel	1	4	56	110	$ 83 53
A. D. WAUGH	Spartanburg, S. C.	Westminster	2	.....	45	55	130 00
J. P. FOSTER**	Anderson, S. C.	Salem	5	4	40	60	145 00
B. F. McDOWELL**	Greenville, S. C.	Mattoon	4	2	42	54	159 00
I. E. HARDY	Fountain Inn, S.C.	Allen Chapel	3	.....	1	15	37 00
		Fair Forest	2	.....	18	25	30 00
D. COLLIER, (Cat)	Laurens, S. C.	Mt. Pisgah	.....	.....	*36		
F. L. BRODIE**	Due West, S. C	Mt. Zion	24	1	148	109	154 75
		Grace.					
P. W. MOONE	Wellford, S. C.	Bower's	1	.....	20	90	27 72
		Walker's Chapel	4	.....	12	27	37 82
D. D. DAVIS	Greenwood, S. C.	Greenwood	.....	.....	16	30	30 50
		Bell Way	4	.....	18	25	29 50
J. T. WRIGHT	Newberry, S. C	Pitts	.....	.....	52	43	50 75
J. P. WOOLRIDGE, 4 mo.	Troy, S. C.	Lites			*40	80	
A. G. GANTT, 4 mo.	Newberry, S. C.	Calvary			*19	30	
M. T. WASH, 4 mo.	Honeo Path, S. C.	Grace			*18	30	
S. J. ONQUE	Laurens	Mt. Pisgah	1	.....	25	30	22 45
		Sloans	4	.....	25	25	20 95
			55	11	631	698	958 97

SCHOOLS.

TEACHERS.	MONTHS OF SERVICE.	ADDRESS.	FIELD.	PUPILS.	Contributed for Self-Support.
REV. J. P. FOSTER	12	Anderson, S. C.	Salem	170	$142 75
MRS. J. P. FOSTER	6				
W. A. GRIFFIN	6				
MISS A. L. JONES	6				
REV. F. L. BRODIE	12	Due West, S. C.	Mt. Zion	109	4 90
MRS. F. L. BRODIE	6				
REV. B. F. McDOWELL	12	Greenville, S. C.	Mattoon	123	249 94
MRS. B. F. McDOWELL	6				
MISS CLARA HUGHES	6				
J. J. ROBINSON	6				
MRS. SALLIE DAVIS	6	Greenwood, S. C.	Greenwood	126	18 50
P. G. HAMMETT	6	Spartanburg, S.C	Grant Academy	206	98 45
MISS PHILLIS BOMAR	6				
REV. W. R. COLES	12	Aiken, S. C.	Immanuel	216	11 80
MRS. W. R. COLES	8				
MISS IDA J. GENERAIS	8				
MISS A. J. DICKERSON	8				
MISS A. H. BARBOZA	8				
MRS. SUSAN B. KEARSE	8				
MISS ANNA H. ADAMS	8				
MISS LAVISA CRUM	8				
REV. THOMAS AMOS	12	Abbeville, S. C.	Ferguson Academy	181	800 00
MRS. THOMAS AMOS	8				
H. H. LOMAX	7				
MRS. E. A. PINDLE	7				
MISS ANNA BROWN	8				
MISS CARRIE RICHIE	8				
MRS. I. E. HARDY	4	Fountain Inn, S. C	Fountain Inn	25	
				1,156	1,326 34

SYNOD OF BALTIMORE.

BALTIMORE PRESBYTERY.

MINISTERS.	ADDRESS.	FIELD.	COMMUNIC'TS. ADDED ON EXAM'N	COMMUNIC'TS. ADDED ON CERTIF'TE	COMMUNIC'TS. WHOLE NUMBER	S. S. Scholars	Contributed for Self-Support.
J. B. SWANN**	Lothian, Md.	Zion	9	.....	43	105	$35 50
			9		43	105	$35 50

SCHOOLS.

TEACHERS.	MONTHS OF SERVICE.	ADDRESS.	FIELD.	PUPILS.	Contributed for Self-Support.
REV. J. B. SWANN	12	Lothian, Md.	Zion	73	$11 80
				73	$11 80

SYNOD OF CATAWBA.

CAPE FEAR PRESBYTERY.

MINISTERS.	ADDRESS.	FIELD.	COMMUNIC'TS. ADDED ON EXAM'N	COMMUNIC'TS. ADDED ON CERTIF'TE	COMMUNIC'TS. WHOLE NUMBER	S. S. Scholars	Contributed for Self-Support.
A. G. DAVIS	Raleigh, N. C.	Davie Street	3	1	61	106	$ 85 91
ELI WALKER	Red Spring, N. C.	Friendship	1	.....	27	40	44 33
		Mt. Olive	.....	.....	32	30	23 73
		Allen Chapel	1	.....	26	23	9 61
G. C. SHAW**	Oxford, N. C.	Timothy Darling	4	.....	35	80	83 00
		Simpson Mission	20	1	37	158	212 49
L. J. MELTON	Wilson, N. C.	Calvary	10	2	47	93	182 50
*C.H.HEDGES,D.D	New Berne, N. C.	Ebenezer	.....	.....	85	100	195 00
L. E. FAIRLY**	Fayetteville, N. C.	Haymount	5	1	30	45	140 00
J. F. JORDAN**	Louisburg, N. C.	St. Paul	12	.....	131	100	175 00
J. A. SAVAGE**	Franklinton, N. C.	Mt. Pleasant	18	.....	64	109	61 75
		White Hall	5	.....	37	46	50 00
C. DILLARD	Goldsboro, N. C.	Mt. Pisgah	19	.....	38	75	131 95
		St. Matthews	29	.....	46	65	106 80
		Elizabeth City	1	2	33	75	140 00
L. A. RUTHERFORD (9 mo's)	Lumberton, N. C.	Sprout Springs	17	.....	26	40	22 15
		Red Springs	8	.....	30	26	18 27
		Maxton	4	.....	19	38	33 85
		Wilson	1	.....	58	40	55 52
J. J. WILSON**	Lumberton, N. C.	Bethany	.....	2	36	45	44 90
		Rowland	2	8	20	30	33 61
		Panther's Ford	1	.....	99	105	40 99
		Mt. Calvary	1	.....	13	33	15 00
ALEX. MCNEIL	Lillington, N. C.	Lillington	4	.....	56	40	39 83
		Williams' Chapel	.....	.....	40	37	18 57
DAVID BROWN	Wilmington, N. C.	Chestnut Street	6	2	70	95	266 20
P. W. RUSSELL	Goldsboro, N. C.	Shiloh	3	1	103	50	103 65
ISAAC A. JAMES (2 months.)	La Grange, N. C.	La Grange	3	6	9	30	1 79
		Sloan's Chapel	.....	.....	37	30	42 50
			178	26	1385	1784	2,378 90

CAPE FEAR PRESBYTERY—CONTINUED.

SCHOOLS.

TEACHERS.	MONTHS OF SERVICE.	ADDRESS.	FIELD.	PUPILS.	Contributed for Self-Support.
I. D. HARGETT	6	Rocky M'nt, N.C.	Mount Pisgah	232	$ 14 60
MISS GEORGIA PEALE	6				
REV. J. A. SAVAGE	12	Franklint'n, N.C.	Albion Academy	215	2,938 00
MRS. MARY L. WILSON	8				
MISS NETTIE HAWKINS	8				
MISS MAMIE CARSON	8				
H. W. FULLER	8				
REV. G. C. SHAW	12	Oxford, N. C.	Mary Potter School	249	
MRS. G. C. SHAW	6				
MISS MARY P. SHAW ‖	8				
MRS. D. W. MURRELL	6	Pollocksville	Garnet Chapel	117	5 00
REV. J. F. JORDAN	12	Louisburg	St. Paul	145	4 80
MRS. J. F. JORDAN	6				
MISS IDA L. HEDGES	6	New Berne, N. C.	Ebenezer	44	4 60
REV. L. E. FAIRLEY	6	Fayetteville, N. C.	Haymount	65	10 20
REV. J. J. WILSON	6	Lumberton, N.C.	Bethany	35	7 80
MRS. L. J. MELTON ‖	6	Wilson, N. C.	Wilson	50	
				1148	2,985 00

CATAWBA PRESBYTERY.

MINISTERS.	ADDRESS.	FIELD.	COMMUNIC'TS. ADDED ON EXAM'N	COMMUNIC'TS. ADDED ON CERTIF'TE	COMMUNIC'TS. WHOLE NUMBER	S. S. Scholars	Contributed for Self-Support.
D. S. BAKER	Lincolnton, N. C.	Lincolnton	1	.....	46	40	$ 50 96
		St. Paul	2	.....	58	40	90 00
M. IJAMS	Charlotte, N. C.	Philadelphia	.....	.....	10	15	3 75
		Love's Chapel	1	.....	12	25	21 19
P. G. LOWRIE	Wadesboro, N. C	Wadesboro	6	.....	26	53	57 00
		Bethlehem	2	3	24	45	52 00
G. W. PATTERSON	Huntersville, N. C.	Siloam	4	4	23	20	18 50
		Huntersville	5	.....	52	103	102 00
WM. HAIRSTON	Biddleville, N. C.	Ben Salem	19	2	60	75	165 00
		Murkland	3	.....	55	60	144 00
JUDGE KNOX	Charlotte, N. C.	Lloyd	.....	.....	45	30	30 81
		Davidson College	1	.....	10	20	30 02
R. P. WYCHE	Charlotte, N. C.	Charlotte	14	3	115	130	260 79
NATHAN BELL	Huntersville, N. C.	Poplar Tent	10	.....	100	89	200 00
		Bethpage	9	.....	75	75	93 00
S. G. TAYLOR	Charlotte, N. C.	Emanuel	2	.....	52	48	331 50
		McClintock	3	.....	153	85	250 00
G. W. KING	Shelby, N. C.	Shelby Mission	3	.....	16	35	30 00
		Cleveland Mills	3	.....	19	25	30 00
G. S. LEEPER	Gastonia, N. C.	Lawrence Chapel	6	.....	68	80	80 00
		Good Hope	3	.....	20	20	64 80
J. M. COLWELL	Pee Dee, N. C.	Ebenezer	10	2	69	50	48 02
		Pee Dee Tabernacle	2	.....	21	50	14 40
J. A. TILLMAN (Student)	Waxhaw, N. C	Shiloh	.....	.....	45	30	
		Bethel	.....	.....	50	70	
A. F. GRAHAM	Biddleville, N. C.	Mt. Olive	19	1	106	78	173 00
		Hamilton	12	1	122	58	374 30
N. N. GREGG (Student)	Biddleville, N. C.	Black's Memorial	.....	.....	50	40	
		Matthews Chapel	.....	.....	40	50	

CATAWBA PRESBYTERY—CONTINUED.

MINISTERS.	ADDRESS.	FIELD.	COMMUNIC'TS. ADDED ON EXAM'N	COMMUNIC'TS. ADDED ON CERTIF'TE	COMMUNIC'TS. WHOLE NUMBER	S. S. Scholars	Contributed for Self-Support.
SAML. ROBERTSON... (Student.)	Arlington, N. C.....	Salem Hill..... Jackson Grove.	.....	.....	44	40	1 50
A. L. MARTIN ..... (Student.)	Biddleville, N. C...	New Hope.....	.....	.....	21	15	55 00
		Woodland.....	27	.....	82	45	98 75
G. E. CEASAR..... (Student.)	Biddleville, N. C...	Bellefonte.....			108	80	
			167	16	1795	1719	2,870 29

SCHOOLS.

TEACHERS.	MONTHS OF SERVICE.	ADDRESS.	FIELD.	PUPILS.	Contributed for Self-Support.
REV. D. J. SANDERS, D. D.	12	Charlotte, N. C...	Biddle University.....	281	$ 6,491 24
REV. A. P. BISSELL, D. D...	12				
REV. WM. HARGRAVE, D. D	12				
REV. A. U. FRIERSON.....	12				
REV. YORK JONES	12				
REV. W. F. BROOKS, D. D..	12				
PROF. S. B. PRIDE.....	12				
PROF. GEO. E. DAVIS	12				
PROF. H. A. HUNT.....	12				
PROF. J. D. MARTIN	12				
REV. P. G. DRAYTON.....	12				
REV. GEORGE CARSON.....	12				
REV. D. J. SATTERFIELD, D. D	12	Concord, N. C.....	Scotia Seminary.....	286	6,750 00
MRS. D. J. SATTERFIELD..	12				
MISS MARY L. BARNES.....	8				
MISS M. E. CHAPMAN.....	8				
MISS IDA CATHCART	8				
MISS HANNAH K. DAIN.....	8				
MISS CLARKIE H. HUGHES..	8				
MISS HATTIE BOMAR.....	8				
MISS ELLA A. WARNER.....	8				
MISS L. R. PADEN.....	8				
MISS MARY CUMMINS.....	8				
MISS M. L. WILLIAMSON....	8				
MISS A. O. PERCIVAL	8				
MISS CLORENA CANNON.....	8				
MISS HARRIET MILLER.....	8				
MISS MARY WALLACE.....	8				
MRS. M. B. COTTINGHAM....	6	Monroe, N. C.....	Black's Memorial.....	62	4 78
REV. P. G. LOWRIE	4	Wadesboro, N. C.	Wadesboro	65	16 50
				694	13,262 52

SOUTHERN VIRGINIA PRESBYTERY.

MINISTERS.	ADDRESS.	FIELD.	COMMUNIC'TS. ADDED ON EXAM'N	COMMUNIC'TS. ADDED ON CERTIF'TE	COMMUNIC'TS. WHOLE NUMBER	S. S. Scholars	Contributed for Self-Support.
W. T. CARR.....	South Boston, Va..	Mizpah	1	.....	22	85	57 14
		Milton, N. C (W. Main)	2	.....	20	38	55 00
S. F. YOUNG..... (9 months.)	Shaw's Store, Va...	Great Creek	6	.....	56	75	80 00
		Ogden Chapel.....	.....	.....	16	20	28 50
*H. M. HOLMES.....	Chestnut Knob, Va	Grace Chapel.....	.....	.....	49	113	124 34
		Ebenezer	3	2	88	140	62 00
		Cumberland	3	.....	32	20	28 00
H. C. MABRY, D. D.. (6 months.)	Petersburg, Va.....	Central Church	6	.....	36	65	90 31

SOUTHERN VIRGINIA PRESBYTERY.—CONTINUED.

MINISTERS.	ADDRESS.	FIELD.	COMMUNIC'TS. ADDED ON EXAM'N	COMMUNIC'TS. ADDED ON CERTIF'TE	COMMUNIC'TS. WHOLE NUMBER	S. S. Scholars	Contributed for Self-Support.
J. M. RITTENHOUSE	Nottoway, Va.....	Christ Church.....	7	1	38	50	45 00
		Bethesda	3	1	18	139	29 80
		Mount Cavalry.....	1	.....	12	50	15 00
WM. E. CARR**	Danville, Va	Holbrook Street.....	5	1	54	140	212 39
J. A. WRIGHT.....	Amelia, Va.....	Russell Grove	15	.....	61	72	140 37
		Big Oak.....	1	.....	64	79	96 00
W. H. SHEPPERSON.	Ashland, Va	Mt. Zion.....	2	1	16	50	77 98
J. E. RAWLINS.....	Richmond, Va.....	First Church	8	.....	38	95	485 05
J. L. SPURLARKE ...	Roanoke, Va	Fifth Ave.....	12	1	26	60	290 00
W. L. SMITH	Chula, Va.....	Albright.....	11	.....	111	70	103 25
		Oak Grove.....	2	.....	26	60	13 32
		Mt. Hermon	3	.. ...	13	58	16 00
R. A. MILLER.....	Burkeville, Va	Allen Memorial	6	.....	56	125	40 00
		Mt. Zion.....	2	.....	35	30	10 00
G.T.JONES**(9 mos)	Newport News, Va	Newport News	.....	... ..	6	66	45 25
W. A. H. ALBOUY...	Smithville, Va.....	Refuge.....	5	1	27	60	66 33
		Henry.....	28	2	30	287	25 55
URIAH JACKSON. ..	Cub Creek, Va,.....	Hope	22	5	28	125	8 70
H. C. RICE, SUPT....	Coles Ferry, Va.....	Aspen Wall Mission..	.....	.....	.....	110	
		Coles Ferry Mission..	.....	.....	.....	300	
			154	15	978	2572	2,243 28

SCHOOLS.

TEACHERS.	MONTHS OF SERVICE.	ADDRESS.	FIELD.	PUPILS.	Contributed for Self-Support.
REV. G. C. CAMPBELL.....	12	Burkeville, Va...	Ingleside Seminary	109	878 68
MRS. G. C. CAMPBELL.....	12				
MRS. M. E. FISTER.....	7				
MISS M. L. ROBINSON.....	7				
MISS H. J. MCKAY.....	7				
MISS CHARLOTTE LE BARON	7				
MISS IDA TAGGART.....	7				
MISS JENNIE E. GRAY	7				
MISS LUELLA THOMPSON	6	Nottow'y C.H. Va	Nottoway.....	132	7 98
MISS SADIE P. BROWN	6				
MRS. S. J. NEIL.....	12	Jetersville, Va.....	Allen Memorial	120	6 65
MISS ADE S. HATFIELD	6				
MRS. ANNA CARTER.....	6	Martinsville, Va.	Classon School.....	105	14 15
MISS SALLIE J. HARRIS.....	6				
MISS E. E. GALLOWAY.....	6	Stuart, Va.....	Stuart.....	133	
MRS. GRACIE L. JOHNSON...	4				
REV. WM. E. CARR.....	12	Danville, Va.....	Holbrook St. School...	204	76 25
REV. THOS. A. LONG.....	8				
MRS. W. E. CARR.....	8				
MISS EVA S. MABRY	6				
MISS FANNIE D. DOSWELL	8				
MISS EMMA J. IVY†.....	8				
MISS MARY C. BELL.....	6	Amelia C. H., Va.	Russell Grove.....	101	30 00
MISS REBECCA WEAVER.....	6				
S. F. JACKSON	6	Crewe, Va.....	Crewe.....	79	6 60
MRS. HETTIE L. HARRIS.....	4	Beaver Pond, Va...	Albright.....	51	4 70
MRS. EMMETT ROBINSON	6	Chula, Va	Mt. Hermon.....	44	30
MRS. S. F. YOUNG	4	Shaw's Store, Va...	Great Creek.....	52	5 30
REV. G. T. JONES.....	6	Newport News, Va	Newport News.....	62	27 34
MISS ANNA HUGHES.....	6	Ridgeway, Va	Ridgeway.....	105	
				1297	1.057 95

YADKIN PRESBYTERY.

MINISTERS.	ADDRESS.	FIELD.	COMMUNIC'TS. ADDED ON EXAM'N	COMMUNIC'TS. ADDED ON CERTIF'TE	COMMUNIC'TS. WHOLE NUMBER	S. S. Scholars	Contributed for Self-Support.
WM. H. BRYANT....	Salisbury, N. C.....	Salisbury Church St.	7	8	60	106	$270 08
		Mt. Tabor	4	.....	156	130	157 98
H. C. MOYER**.	Rockingham, N. C.	Rockingham, 2nd.....	6	.....	30	76	80 75
		Cool Spring	6	.....	33	50	39 00
		St. Paul.....	1	.....	21	35	27 00
J. A. RAMSEUR,.....	Sanford, N. C.....	Sanford, 2nd.....	4	.....	40	50	151 14
		Jonesboro	4	.....	20	15	55 00
		Cameron	6	.....	15	10	25 00
J. A. BONNER	Lexington, N. C....	Lexington, 2nd.....	5	.....	86	83	305 10
		Thomasville.....	5	1	43	41	68 77
J. H. CRAWFORD....	Mocksville, N. C...	Mocksville, 2nd.....	7	2	72	102	193 78
		Mt. Vernon.....	19	3	194	134	142 75
J. C. ALSTON.....	Winston, N. C.....	Lloyd.....	14	2	72	92	302 49
M. G. HOSKINS**...	Mebane, N. C.....	Mebane	22	.....	88	74	127 00
		Bain's Grove.....	.....	.....	31	20	16 00
L. D. TWINE.....	Durham, N. C.....	Durham.....	10	5	50	152	131 60
WM. J. RANKIN.....	Laurinburgh, N. C.	Bowers Chapel.....	2	1	33	75	213 14
		Aberdeen.....	5	.....	38	115	161 18
S. F. WENTZ.....	Statesville, N. C.....	Statesville.....	10	2	116	250	383 00
		Cameron	10	1	116	150	110 00
W. G. CATUS.....	Mt. Airy, N. C.	Mt. Airy.....	20	1	48	100	81 17
		Christian Hope.....	.....	.....	20	8	
T. B. HARGRAVE ...	Laurinburgh, N.C.	Chapel Hill.....	8	.....	109	60	23 83
		Freedom East.....	9	.....	79	50	83 37
		Silver Hill.....	10	.....	26	25	39 62
B. F. MURRAY.....	Cleveland, N. C.....	Pittsburgh.....	5	.....	61	24	65 74
		Allen's Temple.....	1	.....	51	61	32 66
H. D. WOOD**.....	Carthage, N. C.....	John Hall.....	3	.....	79	185	138 00
		Sassafras Springs.....	1	1	90	85	82 00
A. J. TATE.....	Greensboro, N. C...	St. James.....	7	5	87	95	220 00
J. G. MURRAY.....	Mooresville, N. C...	Mooresville, 2nd.....	1	.....	110	84	206 79
		Oakland.....	14	1	123	50	166 56
C. B. WARD.....	Booneville, N. C....	Booneville.....	....	.....	68	75	92 95
A. S. BILLINGSLEY..	Statesville, N. C.....	Freedom.....	2	.....	86	125	116 59
		Logan	6	1	49	48	15 20
		New Centre	2	1	44	40	21 81
			236	33	2444	2874	4,347 05

SCHOOLS.

TEACHERS.	MONTHS OF SERVICE.	ADDRESS.	FIELD.	PUPILS.	Contributed for Self-Support.
LINDSAY T. HUNLEY	6	Mocksville, N. C ...	Mocksville	96	$ 1 60
REV. H. D. WOOD.....	12	Carthage, N. C....	Dayton Academy.....	225	44 60
MRS. H. D. WOOD.....	6				
MRS. MARIE TYSON.....	6				
REV. H. C. MOYER.....	12	Rockingham, N.C	Rockingham.....	93	9 25
MRS. H. C. MOYER.....	4				
REV. M. G. HOSKINS	12	Mebane, N. C.....	Yadkin Academy.....	174	13 10
MRS. M. G. HOSKINS.....	8				
MISS ADELINE MCQUEEN ..	6	Laurinburgh, N. C.	Laurinburgh	100	70 08
MRS. W. G. CATUS.....	3	Mt. Airy.....	Mt. Airy.....	64	6 30
MRS. C. B. WARD.....	3	Booneville, N. C....	Booneville.....	63	6 90
				815	151 83

SYNOD OF INDIAN TERRITORY.

CHOCTAW PRESBYTERY.

MINISTERS.	ADDRESS.	FIELD.	COMMUNIC'TS. ADDED ON EXAM'N	COMMUNIC'TS. ADDED ON CERTIF'TE	COMMUNIC'TS. WHOLE NUMBER	S. S. Scholars	Contributed for Self-Support.
E. G. HAYMAKER**	Wheelock, Ind. T.	Oak Hill.	9	.....	35	55	
J. H. SLEEPER.....	Lukfata, Ind. T.....	Mt Gilead.....	.....	.....	18	*30	
		St. Paul.....	.....	.....	16	*38	
WIL'Y HOMER(Cat.)	Grant, Ind. Ter.....	Oak Grove.....	.....	.....	7	15	$ 2 50
		Beaver Dam.....	.....	.....	28	50	30 00
		Hebron.....	1	1	8	65	
B. F. FOSTER**..... (Cinnamon Pres)	Dover, Okl	Dover, 1st.....	3	1	13	39	221 00
			13	2	125	292	253 50

SCHOOLS.

TEACHERS.	MONTHS OF SERVICE.	ADDRESS.	FIELD.	Pupils.	Contributed for Self-Support.
REV. E. G. HAYMAKER.....	12	Wheelock, Ind. T.	Oak Hill School.....	62	$252 00
MISS PRISCILLA HAYMAKER	12				
MRS. EMMA. F. MCBRIDE....	12				
MISS RILLA C. FIELDS.....	12				
MISS LUCY L. HOWARD.....	10	Atoka, Ind. Ter....	Pittsburgh Mission	28	
MISS BERTHA AHRENS.....	7	Lukfata, Ind. Ter...	Mt. Gilead.....	27	
REV. B. F. FOSTER.....	6	Dover, Ind. Ter.....	Dover Mission.....	47	
MRS. C. H. EDWARDS‖.....	3	Wheelock, Ind. Ter	Wheelock.....	15	
				179	252 00

SYNOD OF KENTUCKY.

LOUISVILLE PRESBYTERY.

MINISTERS.	ADDRESS.	FIELD.	COMMUNIC'TS. ADDED ON EXAM'N	COMMUNIC'TS. ADDED ON CERTIF'TE	COMMUNIC'TS. WHOLE NUMBER	S. S. Scholars	Contributed for Self-Support.
G. S. TURNER..... (7 mo's.)	Louisville, Ky.....	Knox Church	4	.....	50	35	$116 74
			4		50	35	$116 74

TRANSYLVANIA PRESBYTERY.

MINISTERS.	ADDRESS.	FIELD.	COMMUNIC'TS. ADDED ON EXAM'N	COMMUNIC'TS. ADDED ON CERTIF'TE	COMMUNIC'TS. WHOLE NUMBER	S. S. Scholars	Contributed for Self-Support.
*W. S. TILDON ..... (3 mo's.)	Greensburg, Ky.....	Greensburg.					
J. A. BOYDEN**.....	Danville, Ky.....	Concord ..... / Maux Chapel.....	..... /	..... /	40 / 14	40	$141 64
J. S. GREEN**.....	Campbellsville, Ky	Praigg..... / Greensburg Mission. / Campbellsv'le Miss'n	10	7	98	88	171 80
P. C. WHITE, (4 mo.)	Lancaster, Ky.....	Lancaster.					
S. W. PARR, (4 mo.)	Greensburg, Ky.....	Greensburg.					
			10	7	152	125	313 44

SCHOOLS.

TEACHERS.	MONTHS OF SERVICE.	ADDRESS.	FIELD.	PUPILS.	Contributed for Self-Support.
REV. J. A. BOYDEN.....	12	Danville, Ky.....	Logan High School.....	105	$108 35
MRS. J. A. BOYDEN.....	6				
REV. J. S. GREEN.....	4	Campbellsville, Ky	Campbellsville Acad'y	58	32 00
				163	140 35

SYNOD OF MISSOURI.

ST. LOUIS PRESBYTERY.

MINISTERS.	ADDRESS.	FIELD.	COMMUNIC'TS. ADDED ON EXAM'N	COMMUNIC'TS. ADDED ON CERTIF'TE	COMMUNIC'TS. WHOLE NUMBER	S. S. Scholars	Contributed for Self-Support.
W. C. HENDERSON..	St. Louis, Mo.....	Leonard Ave. Mission.	5	1	33	55	218 34
							218 34

WHITE RIVER PRESBYTERY.

MINISTERS.	ADDRESS.	FIELD.	COMMUNIC'TS. ADDED ON EXAM'N	ADDED ON CERTIF'TE	WHOLE NUMBER	S. S. Scholars	Contributed for Self-Support.
F. C. POTTER**	Cotton Plant, Ark.	Westminster	16	1	81	80	$348 75
LEWIS JOHNSTON ** (6 mo.)	Pine Bluff, Ark.	Allen Chapel	9	.....	30	130	150 00
C. S. MEBANE**	Monticello, Ark.	Holmes Chapel	16	5	78	85	72 00
T. C. OGBURN**	Brinkley, Ark.	Harris Chapel	1	.....	29	60	125 00
W. H. SMITH	Little Rock, Ark.	Allison Chapel	11	.....	58	123	444 33
J. S. JARVIS**	Camden, Ark.	Camden	.....	.....	5	40	95 00
E. K. BRYAN	Hope, Ark.	Mt. Lebanon	2	1	18	15	31 00
		Mt. Olivet	.....	4	4	20	9 85
A. E. TORRANCE	Hot Springs, Ark.	Hot Springs, 2nd	4	1	20	50	60 00
J. T. MCMAHAN	Morrillton, Ark.	Hopewell	5	.....	36	48	81 90
		Green Grove	3	.....	12	35	32 20
			67	11	371	686	1,450 03

SCHOOLS.

TEACHERS.	MONTHS OF SERVICE.	ADDRESS.	FIELD.	PUPILS.	Contributed for Self-Support.
MRS. LEWIS JOHNSTON	8	Pine Bluff, Ark.	Richard Allen Inst'ute	256	$166 50
REV. LEWIS JOHNSTON‖	8				
MISS THE'DOS'A HARGRAVE	6				
MISS JENNIE JOHNSTON	8				
MISS SARA O. JONES	7				
REV. F. C. POTTER	12	Cotton Plant, Arkansas	Cotton Plant Academy	269	6 31
MRS. F. C. POTTER	4				
MISS MATTIE E. LEWIS	8				
MISS ELLEN JARVIS	5				
MISS SUSIE E. COWAN	8				
IDA N. HALL	8				
REV C. S. MEBANE	12	Monticello, Ark.	Monticello Academy	210	2 00
MRS. C. S. MEBANE	8				
T. M. OGLESBY	6				
J. H. HARRISON	5				
R. A. FOSTER	2				
REV. T. C. OGBURN	12	Brinkley, Ark.	Brinkley	47	1 25
J. S. JARVIS	6	Camden, Ark.	Camden	40	29 25
MISS M. L. HARDING	6	Little Rock, Ark.	Little Rock	48	9 00
REV. J. T. MCMAHAN	6	Morrillton, Ark.	Hopewell	51	7 50
				921	221 81

SYNOD OF TENNESSEE.

HOLSTON PRESBYTERY.

MINISTERS.	ADDRESS.	FIELD.	COMMUNIC'TS. ADDED ON EXAM'N	ADDED ON CERTIF'TE	WHOLE NUMBER	S. S. Scholars	Contributed for Self-Support.
C. B. DUSENBURY	Asheville, N. C.	Calvary	4	10	48	83	$254 30
		Hendersonville	2	2	12	60	12 00
W. H. FRANKLIN**	Rogersville, Tenn.	Mt. Olivet	2	1	13	45	23 00
		St. Marks	5	.....	42	125	195 40
G. R. CARTER	Jonesville, Va.	Jonesville	8	3	31	18	83 00
			21	16	146	331	567 70

HOLSTON PRESBYTERY.—CONTINUED.

SCHOOLS.

TEACHERS.	MONTHS OF SERVICE.	ADDRESS.	FIELD.	PUPILS.	Contributed for Self-Support.
REV. W. H. FRANKLIN	12	Rogersv'le, Tenn	Swift Memorial	170	$95 00
MRS. FLORA E. ELMS	8				
MISS L. V. NETHERLAND	8				
JOHN A. COTTON	8				
MR. L. C. EMMONS	8				
MISS NINA FORD†	8				
MRS. SADIE L. CARSON	6	H'nd'rs'nv'le, N. C	Henderson School	75	9 35
MISS MARY FOX	5	Asheville, N. C	Livingston School	130	
				375	$104 35

KINGSTON PRESBYTERY.

MINISTERS.	ADDRESS.	FIELD.	COMMUNIC'TS. ADDED ON EXAM'N	COMMUNIC'TS. ADDED ON CERTIF'TE	COMMUNIC'TS. WHOLE NUMBER	S. S. Scholars	Contributed for Self-Support.
HIRAM BAKER	Chattanooga, Tenn	Pleasant Union	2	2	27	94	$61 53
DANIEL MURRAY	Columbia, Tenn	Potter, Mt. Tabor	.....	.....	61	55	200 00
E. M. CLARK**	Birmingham, Ala.	Emanuel	4	2	20	40	20 00
H. P. THURMAN	Cannan, Tenn	Salem	.....	.....	*155	*80	
			6	4	263	269	$281 53

SCHOOLS.

TEACHERS.	MONTHS OF SERVICE.	ADDRESS.	FIELD.	PUPILS.	Contributed for Self-Support.
Rev. E. M. CLARK	8	Birmingham, Ala.	Emanuel	75	$5 20
				75	$5 20

UNION PRESBYTERY.

MINISTERS.	ADDRESS.	FIELD.	COMMUNIC'TS. ADDED ON EXAM'N	COMMUNIC'TS. ADDED ON CERTIF'TE	COMMUNIC'TS. WHOLE NUMBER	S. S. Scholars	Contributed for Self-Support.
J. C. LAWRENCE	Knoxville, Tenn.	Bethel	.....	.....	32	45	$31 97
		Calvary	.....	.....	42	30	38 00
		St. Luke's	3	1	34	35	42 25
J. R. RILEY	Knoxville, Tenn.	Shiloh Church	5	.....	111	40	825 92
C. H. TRUSTY**	Marysville, Tenn.	Marysville, 2nd	20	.....	97	100	403 05
		Louisville Mission.					
			28	1	316	250	1,341 19

UNION PRESBYTERY.—CONTINUED.

SCHOOLS.

TEACHERS.	MONTHS OF SERVICE.	ADDRESS.	FIELD.	PUPILS.	ntributed for Self-Support.
REV. C. H. TRUSTY.....	6	Marysville, Tenn...	Marysville.....	45	
				45	

SYNOD OF TEXAS.

TRINITY PRESBYTERY.

MINISTERS.	ADDRESS.	FIELD.	COMMUNIC'TS. ADDED ON EXAM'N	COMMUNIC'TS. ADDED ON CERTIF'TE	COMMUNIC'TS. WHOLE NUMBER	S. S. Scholars	Contributed for Self-Support.
J. B. SMITH**.....	Crockett, Texas.....	Mary Allen Sem'ry Ch.	29	.....	53	210	
			29		53	210	

SCHOOLS.

TEACHERS.	MONTHS OF SERVICE.	ADDRESS.	FIELD.	PUPILS.	Contributed for Self-Support.
REV. J. B. SMITH..	12	Crockett, Texas..	Mary Allen Seminary..	220	$5,539 58
MRS. J. B. SMITH.....	12				
MISS C. E. LOGAN.....	8				
MISS ELLA FERGUSON.....	8				
MISS BELLA JOHNSON.....	8				
MISS AGNES E. MELVILLE...	8				
MISS M. J. HARPER.....	8				
MISS CORA C. COLBURN.....	8				
MISS ALICE MILLER.....	8				
MRS. B. A. GILSON.....	8				
MISS S. E. GAILEY	8				
MISS NETTIE C. GAILEY....	8				
MISS ANNA A. COLE.....	8				
				220	$5,539 58

NO PRESBYTERIAL CONNECTION.

MINISTERS.	ADDRESS.	FIELD.	COMMUNIC'TS. ADDED ON EXAM'N	COMMUNIC'TS. ADDED ON CERTIF'TE	COMMUNIC'TS. WHOLE NUMBER	S. S. Scholars	Contributed for Self-Support.
E. F. JOHNSON**.....	Jackson, Miss	Jackson Mission.....	12	3	15	169	
			12	3	15	169	

SCHOOLS.

TEACHERS.	MONTHS OF SERVICE.	ADDRESS.	FIELD.	PUPILS.	Contributed for Self-Support.
REV. E. F. JOHNSTON.....	12	Jackson, Miss.....	Mary Holmes Sem'n'y.	169	$5,501 42
MRS. E. F. JOHNSTON.....	12				
MISS JESSIE SCOTT.....	8				
MISS ISABELLA M. SNELLING	8				
MISS M. A. BUTTS.....	8				
MRS. A. E. WILLIAMS.....	8				
MRS. M. B. JOHNSON.....	8				
MISS DELLA J. BARBER.....	8				
MISS KATE C. RISING	8				
MISS RUTH JOHNSON.....	8				
MISS MARY SOUTHERN.....	8				
MISS LOUELLA CRAIG.....	8				
				169	$5,501 42

ANNUAL REPORT

—OF—

Receipts of the Board of Missions for Freedmen

DURING THE YEAR ENDING MARCH 31, 1894.

Synod of Atlantic.

Atlantic Presbytery.

	CHRS.	S. S.	W. S.
Aimwell	2 00		
Bethel	2 00		
Beaufort, Salem			
Berean	23 44	10 22	
Calvary			
Charleston, Olivet	1 50		
" Wallingford	6 00		
" Zion	5 00		
Edisto			
Grace			
Hebron	3 00		
Hopewell			
James' Island			
Mount Pleasant	1 50		
Rivers Chapel			
Salem			
St. Andrew's			
St. Michael's			
St. Paul			
Summerville	1 30		
Zion	3 70		
	49 44	10 22	

East Florida.

Buffalo Bluff			
Candler			
Crescent City			
Gainesville, Berean			
Green Cove Springs	5 00		
Hawthorne			
Jacksonville, 1st			
" 3rd, Laura St	3 00		
Mill Cove			
Palatka, 2nd			
Palmer			
San Mateo			
Satsuma			
Starke	2 00		
St. Andrew's Bay			
St. Augustine Mem.			
Waldo			
Weirsdale			
	10 00		

Fairfield.

Bethlehem, 1st	1 00	1 00	3 05
" 2nd			2 00
Blacksburgh	1 50		1 40
Blue Branch			
Blackstock			50
Calvary			
Camden	1 10		
Carmel	1 00		4 00
Chesterfield			40
Cheraw	50		1 25
Concord			
Congruity			
Dutchman's Creek			
Ebenezer	2 25		
Fairfield Pres.	5 93		
Florence			
Good Hope			50
Good Will	2 00		6 00
Grovers Chapel			
Harmony Chapel			
Hebron, N. Olivet			
Hermon	2 50		70
Hopewell	5 60		75
Howell, Salem	1 95		
Ladson Chapel	4 00		10 00
Lancaster	50		
Lebanon			
Little River			
McKay Chapel			
Macedonia			
Mizpah	1 30		
Milina			3 00
Mt. Carmel			
Mt. Lisbon			
Mt. Tabor	3 00		
Mount Sinai			1 00
Nazareth			
New Haven	5 30	5 00	
New Olivet	67		
Olivet	1 00		
Pleasant Grove			2 75
St. Matthew			
Shiloh, 1st			
" 2nd			
Sumter	1 00		
Timmonsville			
Trinity			
Yorkville, Wedgefi'ld			93
Cash			12 83
	42 10	6 00	51 06

Knox.

Allen's Mem.			
Antioch			
Augusta, Christ	4 75		
Columbus, 2nd			
Ebenezer			
" 2nd			
Ezra	4 00		
Goodwill	1 00		
Griffin Mission			
Hopewell			
Macon, Wasn'n Ave.			14 00
Madison, 2nd	75		

	CHRS.	S. S.	W. S.
Marietta, Grace Mem			
Medway			
Mt. Sinai			
Newnan, 2nd			
New Hope, Atlanta	3 00		
Oglethorpe			
Pleasant Grove			
Presbyterial Soc.			8 00
Riceboro	3 00		
St. Paul	1 00		
Williams' Mem.			
	17 50		22 00

McClelland.

Abbeville, 2nd			4 00
Allen			
Belle Way			
Bethel			
Bower's			2 00
Calvary			
Fair Forest			
Grace			
Greenwood			
Immanuel	2 00		
" Mission			
Lites			
Mattoon	3 00	1 00	4 00
Mt. Pisgah			
Mt. Zion	5 33		
Pitts			
Pleasant View			
Salem			
Sloan's			
Walker's Chapel			
Westminster			
	10 33	1 00	10 00

South Florida.

Altoona			
Auburndale			
Bartow			
Centre Hill			
Chuluota			
Crystal River			
Dunnellon			
Eustis	15 57		
Homeland			
Homosassa			
Kissimmee	3 50		
Lakeland			
Orange Bend			
Paola, Alex. Mem.			
Seneca			
Sorrento	2 55		
Tarpon Springs	2 00		
Titusville	1 00		
Tracy			
Upsala			
Winter Haven			
	24 62		

Synod of Baltimore.

Baltimore Presbytery.

Annapolis	7 80		
Ashland			
Baltimore, 1st	25 00	5 00	
" 2nd	30 54		
" 12th	6 00		
" Abbott Mem	1 00		
" Aisquith St.	11 00		
" Bohemian & Moravi'n			
" Bound'y Ave.	36 25	6 10	
" Broadway	5 00		
" Brown Mem.	155 31		
Baltimore, Central	16 85		
" Covenant			
" Faith	8 00		
" Fulton Ave	2 00		
" Grace	4 00		
" Knox			
" LaFayette Sq	10 00		
" Light St	3 50		
" Madison St	3 00		
" Ridgely St	2 00		
" Welsh			
" Waverly	5 00		
" Westminster	11 32		
Barton			
Bell Air	5 57		
Bethel	5 00		
Brunswick			
Canton			
Chestnut Grove			
Churchville	5 00		
Cumberland	10 00		
Deer Creek, Harm'ny	8 07		
Ellicott City	2 21		
Emmittsburg	25 38	20 28	
Fallston	4 00		
Franklinville	3 00		
Frederick City	4 00		
Frostburg			
Govanstown	5 00	4 17	
Granite			
Hagerstown	5 00		
Hampden			
Havre de Grace			
Highland	4 00		
Lonaconing			
Mount Paran			
New Windsor	75		
Paradise		2 00	
Piney Creek	6 06		
Randallstown			
Relay	1 00		
Southern Church			
Sparrows Pt	1 00		
Taneytown	16 94		
The Grove	5 00		
Waverly	5 00		10 00
Williamsport			
Zion	2 00		
Mrs. J. B. M. Bristor			200 00
	467 55	37 55	210 00

New Castle.

Blackwater			
Bridgeville	3 00		
Buckingham	3 50		
Chesapeake City			
Christiana	1 00		
Church Hill			
Cool Spring			
Delaware City	4 89		
Dover	16 00		5 00
Drawyer's			
Eden			
Elkton			21 00
Federalsburgh			
Felton			
Forest	3 90		
Georgetown			
Grace			
Green Hill			
Harrington			
Head of Christiana			
Lewes			
Lower Brandywine	3 72		
Makenie Mem			
Manokin	5 00	5 00	
Milford			
Newark			
New Castle	118 15	6 33	
Pencador	5 00		
Perryville			
Pitt's Creek	8 00		

	CHRS.	S. S.	W. S.
Port Deposit	8 76		1 00
Port Penn	1 77		
Red Clay Creek	5 00		
Rehoboth (Del)			
Rehoboth (Md)			
Rock	1 00		
Smyrna	3 00		
Stanton			
St. George's			
Westminster			
West Nottingham	18 00		
White Clay Creek	7 00		
Wicomico	7 82		
Wilmington, 1st	1 56		3 00
" Central			
" Gilbert	1 00		
" Hanover St			15 70
" Olivet	2 00		
" Rodney St	8 60		
" West	18 00		
Worton			
Zion	5 00		1 50
	255 67	11 33	47 20

Washington City.

Albright			
Alexandria 1st			
Big Oak			
Boyd's			
Clifton	1 00		
Darnestown	2 00		
Falls Church	6 94		
Garden Memorial			
Georgetown, West St	10 00		25
Gourley Memorial			
Hermon	1 00		
Hyattsville	5 00		
Lewinsville	5 00		
Manassas			
Mt. Hermon			
Mt. Zion			
Neelsville	4 00		
Oak Grove			
Peck M. Chapel			
Prince William, 1st			
Russell Grove			
Vienna	5 00		
Washington City, 1st	29 86		
" 4th			5 00
" 6th	21 00		10 00
" 15th Street	25 00		29 00
" Assembly	18 00		8 50
" Covenant	70 00		15 75
" Eastern		1 00	25
" Gunton Temple Mem			25
" Metropolitan	40 00		22 00
" N. Y. Ave	6 25		10 50
" North	3 00		
" Unity			
" Western	20 00		
" Whitn'y Ave			1 00
Westminster	10 00		
W. C. Faith Chapel			
Annual collection at Washington			20 00
Mrs. H. F. McCaffrey			5 00
A Friend			50
	283 05	1 00	128 00

Synod of California.

Benicia Presbytery.

Arcata	5 00		
Big Valley	1 00		
Bloomfield			
Blue Lake			
Bolinas			
Calistoga			
Crescent City			
Covelo			
Eureka			
Fort Bragg			
Fortuna			
Freestone			
Fulton			
Grizzly Bluff			
Healdsburgh	5 85		
Kelseyville	4 25		
Lakeport	5 25		
Little River			
Mendocino			
Napa	28 60		
Petaluma			
Point Arena			
Pope Valley			
Port Kenyon			
San Rafael	11 30	2 75	
Santa Rosa			
Shiloh			
St. Helena			12 50
Tomales			
Two Rocks	9 00		
Ukiah			
Vallejo	10 00		
	80 25	2 75	12 50

Los Angeles.

Alhambra	8 00		3 50
Anaheim			
Antelope Valley			
Arlington			
Asuza	3 00		
" Spanish	1 00		
Ballards			
Banning			
Burbank			
Carpenteria	7 44		
Colton			
Coronado			
Cincomouga	3 00		
El Cajon	29 65		
El Monte			
El Montecito			
Elsinore			
Ensenada			
Etiwanda			
Fillmore			
Fullerton			
Glendale	4 25		11 25
Grand View	6 10		
Graham Memorial	14 00		
Hueneme			
Inglewood			
La Crescenta			
Lamanda Park			
Lakeside			
La Verne			
Long Beach			
Los Alamos			
Los Angeles, 1st	60 35		80 00
" 2nd	22 95		
" 3rd			
" Bethany			11 00
" Bethesda			
" Boyle Heights	3 00		
" Chinese			
" Immanuel			90 00
" Spanish	2 00		
" Welsh			
Los Nietos, Spanish			
Los Olivos			
Monrovia	1 40		
Monteceto	5 00		
National City			
Newhall			
North Ontario			
Ojai			

	CHRS.	S. S.	W. S.
Orange	5 00		
Pacific Beach			
Palms	3 00		
Pasadena, 1st	28 40		25 00
" Calvary	5 00		6 00
Pleasant Valley			
Point Loma			
Pomona	20 00		2 00
Redlands	18 10		3 00
Redondo			
Rivera			
Riverside Calvary			
San Bernardino	8 50		
San Diego			
San Fernando			
San Gabriel Sp.	1 00		
San Gorgonia			
San Pedro			
Santa Ana			
Santa Barbara	21 00		
Santa Maria			
Santa Monica			
Santa Paula			
Saticoy			
Tustin	2 00		
Ventura	10 50		4 00
Westminster			25
Wilmington			
Pine Grove			
Del Mar			
	288 64		236 00

Oakland.

Alameda	2 00		
Alvarado			
Berkeley	5 00		
Centennial			
Centerville	3 00		
Concord			
Danville			
Golden Gate			
Haywards			
Livermore	3 00		
North Temescal			
Oakland, 1st	67 95		110 00
" 2nd			
" Chinese			
" Brooklyn	10 00		14 25
" Welsh	2 00		
Pleasanton	2 00		
Prospect Hill			
San Leandro, 1st			
" Emmanuel			
San Pablo			
Valona	1 40	50	
Walnut Creek			
West Berkley			
	96 35	50	124 25

Sacramento.

Amador			
Anderson			
Antelope			
Arbuckle			
Carlin			
Carson City			
Chico	5 00		
Colusa	2 00		
Davisville			
Dixon			
Dunsmuir			
Eldorado			
Elk Grove			
Elko			
Eureka			
Gridley			
Ione			
Kirkwood			
Lemville			
Marysville			
Oleata			
Placerville			
Plymouth			
Red Bluff			
Redding			
Roseville	1 00		
Sacramento, 14th St			
" Westminster	5 50		
Starr Valley			
Stillwater			
Tehama			
Vacaville			
Vina			
Virginia City			
Wells			
Westminster, Frem't			
Westminster			
Willows			
	13 50		

San Francisco.

San Francisco, 1st		25 00	70 00
" Calvary			1 00
" Central Tab.			
" Chinese			
" Franklin St			
" Hamilton Sq			
" Holly Park			
" Howard			
" Japanese			
" Lebanon	2 50		
" Memorial			
" Olivet			
" St. Johns			
" Trinity	8 40		
" Welsh	1 50		
" Westminster	18 70		39 05
	31 10	25 00	110 05

San Jose.

Ben Lomond			
Boulder Creek			
Cambria			
Cayucas	5 00		
Felton			
Gilroy	3 00		
Highland			
Hollister	5 00		
Los Gatos	5 00		
Menlo Park			
Milpitas			
Monterey, 1st			
" 2nd			
Palo Alto			
Pleasant Valley			
Salinas			
San Jose, 1st	67 00		
" 2nd	5 00		2 50
San Luis Obispo			
Santa Clara			
Santa Cruz	4 50		
Shandon	11 60		
Templeton	2 00		
Watsonville	1 00		
Wrights			
	109 10		2 50

Stockton.

Bakersfield			
Clements			
Columbia			
Fowler			

	CHRS.	S. S.	W S.
Fresno			
Grayson	2 00		
Hickman			
Madera	2 00		
Merced	7 00		
Modesto	5 00		
Oakdale			
Orosi St. James			
Plano			
Porterville			
Sauger			
Sonora	2 00		
Stockton			
Tracey	2 00		
Traver			
Visalia			
Woodridge & Bethel	5 00		
	25 00		

Synod of Catawba.

Cape Fear Presbytery.

Allen's Chapel	45		
Bethany			
Blandonia			
Chadbourn			
Eadonton			
Ebenezer			
Fayetteville			
Freedom, East			
Friendship	1 00		
Haymount	1 05		
Hookerton			
Lillington	1 00		
Maxton			
Mt. Calvary			
Mt. Olive	80		
Mt. Pisgah			
Mt. Pleasant and White Hall	4 05		
Mt. Pleasant	6 60		
Panthersford			
Pilgrim Chapel	1 00		
Pollocksville			
Raleigh, Davy St			
Red Springs			
Roland			
Shiloh	4 00		
Simpson Mission	2 00		
Sloan's Chapel			
St. Matthews	2 00		
St. Paul	5 00		
T. Darling Mission	2 00		
Trenton			
Westminster			
White Hall			
Wilson			
Wilmington, Ches't St	6 25		
William's Chapel	1 00		
	38 20		

Catawba.

Bellefonte			
Ben Salem			
Bethel			
Bethlehem	1 25		
Bethpage			
Biddleville			
Black's Memorial			
Caldwell			
Charlotte	3 00		
Cleveland Mills			
Concord Westminst'r	5 00	5 00	
Davidson College	1 20		
Ebenezer			
Emanuel			
Good Hope	1 20		
Hamilton			
Hendersonville			
Huntersville			
Lawrence Chapel			
Leepers Chapel			
Lincolnton			
Lloyd's	7 40		
Love's Chapel			
Macedonia			
Matthew's Chapel			
McClintock	1 00		
Mill's River			
Miranda			
Mt. Olive			
Mt. Zion			
Murkland			
New Hope			
Pee Dee Tabernacle			
Philadelphia			
Poplar Tent	1 00		
Salem Hill			
Shelby			
Shiloh			
Siloam			
St. Paul			
Wadesboro	1 50		
West Philadelphia			
Woodland			
	22 55	5 00	

South Virginia.

Albright	3 00		
Allen Memorial	5 00	1 00	1 00
Bethesda	7 00		3 00
Big Oak		1 00	1 00
Central			
Christ	10 00	2 00	1 35
Ebenezer	2 00		00
Grace Chapel	3 00		4 00
Great Creek			
Henry & Hope	2 00		
Holbrook St	4 00		
Ingelside Seminary			7 00
Mizpah			2 00
Mt. Calvary	2 00		
Mt. Hermon	1 00		
Mt. Zion, Amelia C.H			
Mt. Zion			75
Newport News			
Nottoway		2 00	
Oak Grove	1 00		
Ogden Chapel	34		
Refuge	1 00		
Richmond, 1st	3 00		5 00
Roanoke, 5th Ave			1 00
Russell Grove	10 00		4 00
Stuart			75
West Main St			
	54 34	6 00	32 85

Yadkin.

Aberdeen	1 00		
Allen's Temple	1 50		
Bain's Grove			
Booneville			
Bowers	1 25		
Cameron	1 00		
Chapel Hill			
Christian Hope			
Cool Spring	2 00		
Durham	1 00		
Freedom		4 10	
" East	1 00		
Germanton			
Gold Hill			
Hannah	1 00		
Hillsboro			
John Hall Chapel			
Jonesboro			

	CHRS.	S. S.	W. S.
Laurinburg			
Lexington, 2nd	6 00		
Lillington			
Loyds			
Logan	1 50		
Mebane	2 00		
Mocksville, 2nd	1 00		
Mooresville, 2nd	2 00		
Mt. Airy	1 00		
Mt. Tabor			
Mt. Vernon			
Mt. Zion			
Nazareth			
New Centre			
Oakland	2 00		
Pinicul Mission			
Pittsburgh			
Rockingham	2 00		
Sanford, 2nd			
Salisbury	5 08		1 25
Sassafras Springs			
Shady Side			
Silver Hill			
Statesville, 2nd	13 00		
St. James	1 00		
St. Paul	2 00		
Thomasville			
Wilson			
Winston			
Miscellaneous			17 10
	48 33	4 10	18 35

Synod of Colorado.

Boulder Presbytery.

Berthoud	7 00		
Boulder			
Brush	2 10		
Cheyenne			
Collins			
Fort Collins	11 00		
Fort Morgan	2 00		
Fosil Creek and Stout			
Greeley			
Julesburg			
Laramie, Union	5 00		
Longmont, Central	9 30		
Otto			
Rawlins			
Saratoga			
Shell			
Timnath	2 00		
Valmont	1 07		
Warren			
	39 47		

Denver.

Abbott			
Akron			
Black Hawk	2 00		
Brighton			
Colorado			4 00
Central City	4 50		
Denver, 23d Ave			25 00
" 1st "			14 95
" Central	56 22		3 00
" Capitol Ave	8 05		
" Hyde Park			
" North	15 00	2 00	21 30
" Westminster			
Elbert			
Elizabeth			
Georgetown	26 00		
Golden			
Highland Park			
Idaho Springs	2 00		
Laird			
Littleton	10 00		
Otis			
Platner, 1st German			
Polo			
South Denver, 1st	3 00		
Univ'y Ch. of West'r			
Valverde & Manch'tr			
Wray			
Yuma			
	126 77	2 00	67 25

Gunnison.

Aspen			
Delta			
Fair Play			
Grand Junction	5 00		
Glenwood Springs, 1st			
Irwin			
Lake City			
Leadville			
Ouray, 1st			
Pitkin			
Poncha Springs			1 00
Salida	4 00		
Tabernacle			
	9 00		1 00

Pueblo.

Antonito	1 00		
Alamosa	2 86	1 49	
Bowen			
Canon City	22 00	3 00	
Cinicero	2 00		
Cucharas	1 00		
Colorado Springs, 1st	5 52		
" " 2nd			
Costilla			
Del Norte	10 10		
Durango	3 10		
Eastonville			
Elmoro			
Engle			
Fountain	1 45		
Huerfano Canon	1 00		
La Costilla			
La Junta	2 00		
La Luz	1 00		
La Veta			
Las Animas			
Lower Saguache			
Mesa		5 49	3 49
Monte Vista			
Monument			
Peyton			
Pueblo, 1st	9 76	8 98	
" 5th	15 00		
Rocky Ford	2 50		
Rouse			
Saguache			
San Rafael	1 00		
Silver Cliff			
Table Rock			
Trinidad, 1st		5 00	
" 2nd			
Valley View			
Walsenburgh			
West Cliff			
Westminster			
Miscellaneous			
Antonito			
Florissant			
Palmer Lake			
Hastings			
Quinta	1 00		
	82 29	23 96	3 49

Synod of Illinois.

Alton Presbytery.

	CHRS.	S. S.	W. S
Alton	6 15	3 85	50 00
Baldwin			
Bellville			
Bethel			
Blair	82		
Brighton			
Butler			
Carlinville			
Carlyle			4 00
Carrollton			57 10
Chester	5 00		
Collinsville			
East St. Louis	4 00		
Ebenezer	2 00		
Edwardsville			
Elm Point			
Greenfield	2 61	1 39	1 00
Greenville	3 00		5 00
Hardin			
Hillsboro	5 00		
Jerseyville	7 00		
Lebanon			
Litchfield			
Moro			
Nokomis			
Old Ripley			
Plainview			
Pleasant Ridge			
Raymond			
Rockwood			
Salem, German	3 00		
Shipman			
Sparta	10 00		24 00
Spring Cove			
Staunton			
Steelville	1 00		
Sugar Creek			1 00
Trenton			10 00
Troy			
Upper Alton		2 00	
Virden			5 00
Walnut Grove			
Waveland			
White Hall			
Woodburn, German	2 00		
Yankeetown			
Zion, German	1 69		
	53 27	7 24	157 10

Bloomington.

	CHRS.	S. S.	W. S.
Alvin			
Bement	18 85		25 20
Bloomington, 1st	14 32		48 43
" 2nd	100 00		
Buckley			
Cayuga			
Cerro Gordo			
Champaign			50 00
Chatsworth			
Chenoa	16 07		5 00
Clarence			8 23
Clinton	26 00		34 00
Colfax			3 50
Cooksville	13 40		9 29
Covel	3 18		
Danville			
Dwight			
Elm Grove	1 00		
El Paso	5 50		5 80
Fairbury	3 00		5 00
Farmer City			
Galesville			
Gibson City	28 15		25 00
Gilman	15 00		26 71
Heyworth	34 00		
Homer			
Hoopeston			5 00
Jersey			
Lexington			22 70
Mackinaw	7 50		
Mahomet			
Mansfield	1 00		
Minonk	7 70		
Munster			12 00
Mt. Carmel			
Normal	5 45		110 00
Onarga	10 00		31 65
Paxton			10 00
Philo	12 00		35 87
Piper City	12 00		
Pontiac		10 00	
Prairie View			1 15
Rankin			28 25
Reading			
Rossville	3 55		1 25
Selma			14 37
Seymour			
Shelden			
Sidney			
Tolono			15 25
Towanda			
Union			
Urbana			9 17
Watseka	10 00		
Waynesville	4 00		
Wellington			
Wenona			10 00
Mrs. M. F. Hayslip			1 00
	351 67	10 00	553 82

Cairo.

	CHRS.	S. S.	W. S.
Allendale			
America			
Anna	7 00		
Ava			
Bridgeport			
Cairo			
Carbondale			9 50
Carmi			5 00
Carterville			
Centralia	11 00	5 00	12 50
Cobden	4 39		6 75
Dubois			
Du Quoin	5 00		19 60
Eagle Creek			
Enfield			3 60
Equality	2 00		
Fairfield	2 20		
Flora			1 76
Friendsville			
Galum	5 00		
Golconda			7 75
Grand Tower			
Harrisburgh	1 00		
McLeansboro			
Metropolis	2 52		
Mt. Carmel, 1st	4 00		
Mt. Olivet			
Mt. Vernon			5 00
Murphysboro	5 00		
Nashville	2 00		
Odin	3 00		1 35
Old Du Quoin			1 00
Olney	1 00		
Pisgah			
Potter, Memorial			
Richland	85		
Richview			
Saline Mines	2 00		
Sharon			
Shawneetown	6 57		
Sumner	1 00		
Tamaroa	7 12		21 86
Union	1 00		
Vergennes			
Wabash			
Walnut Hills			
	73 65	5 00	95 67

Chicago.

	CHRS.	S. S.	W. S.
Austin			
Bloom			
Braidwood			
Brighton Park			
Brookline	3 40		
Cabery	6 31		
Chicago, 1st	230 82		330 00
" 1st German	1 00		
" 2nd	303 41	34 00	95 00
" 3rd	300 00	20 19	7 00
" 4th	648 48		316 00
" 5th			10 00
" 6th	104 97		140 00
" 7th	2 00		
" 8th	62 18		20 00
" 10th			
" 41st Street	43 50		
" 9th	2 00		
" Beldin Ave	10 00		
" Bethany	2 00		
" Calvary			
" Campbell Park			5 00
" Avondale			
" Central Park	8 00		
" Christ Chapel	9 35		
" Covenant	36 28		
" Emerald Ave.	9 00		
" Fullerton Ave	32 86		
" Endeavor	3 09		
" Grace	2 00		3 18
" Holland			
" Immanuel			
" Italian			
" Jefferson Park	30 87		
" Lawn			
" R. R. Chap., 1st			
" Olivet			
" R. R. Chapel			
" Onward			
" Re-Union			
" Ridgeway Ave			
" River Park			
" Scotch	5 00		
" Westminster			
Deerfield			
Dunton			
Du Page			
Elwood			
Englewood, 1st	3 00		
" 60th St.			
Evanston	145 44		145 00
Gardner	2 00		
Glenwood	1 00		
Half Day			
Harvey			
Herscher			
Hinesdale	2 54	1 96	
Highland Park	34 01		
Homewood			
Hyde Park	84 94		375 00
Itaska	7 00		
Joliet, 1st	17 00		10 00
" Central	46 35		105 00
Kankakee			
Kenwood Evangeli'l			
Lake, 1st			
Lake Forest	256 15	50 00	
La Grange	1 00		
Lakeview	11 36		
Libertyville			
Manteno	55 50		20 00
Maywood	8 00		
Moreland	1 14		
Morgan Park			
New Hope	20 00		
Normal	28 00		
Oak Park	99 24		
Peotone	49 10		45 00
Pullman			
River Forest	3 75		
Riverside			
St. Anne			
South Chicago			
South Evanston	45 00		13 00
Waukegan			
Wheeling, German	7 25		
Wheeling, Zion	2 00		
Will			
Wilmington			
Woodlawn Park	61 70		
Zion's Grove			
	4848 99	106 15	1639 18

Freeport.

	CHRS.	S. S.	W. S.
Argyle			95 00
Apple River		12 00	
Belvidere			
Cedarville	6 00		
Durand			
Elizabeth	1 70	1 50	
Forreston Grove	15 00		
Freeport, 1st	25 00		76 25
" 2nd	7 50		12 50
" 3rd German			
Galena, 1st	126 05		210 00
" German	3 00		
" South			31 00
Hanover			25 00
Harvard			
Lawrence			
Lena			
Linn and Hebron			100 10
Marengo	9 00		
Middle Creek	16 25		30 50
Oakville			
Oregon	3 00		4 84
Polo			16 00
Prairie Dell, German	5 00		
Queen Anne			
Ridgefield	10 40		
Ridott, German			
Rockford, 1st	25 50		140 51
" Westminster	6 63		24 57
Rock Run	3 25		
Scales Mound, Ger			
Shannon			
Special			283 00
Warren		10 00	
Willow Creek	31 73		6 50
Winnebago	21 00		10 00
Winona			5 00
Woodstock, 1st	13 55		
" 2nd	2 00		
Zion, German			
Pres. Soc.			
	331 56	33 50	1070 77

Mattoon.

	CHRS.	S. S.	W. S.
Anderson			
Arcola	5 00		
Ashmore	5 00		
Assumption			6 15
Beckwith Prairie	6 00		
Bethany	3 00		
Bethel			10 00
Brownstown			
Casey			
Charleston			7 77
Chrisman	2 00		
Dalton			
Dudley			
Edgar	4 00		
Effingham	10 00		
Grandview			
Greenup			
Humbolt			
Kansas			
Marshall			
Marvin			

	CHRS.	S. S.	W. S.
Mattoon			
Milton			
Morrisonville			
Mt. Olivet			
Moweaqua	8 25		6 60
Neoga	11 00		
New Hope			
New Providence			
Newton	1 00		
Oakland	2 00		
Palestine			
Pana			37 55
Paris	4 00		
Pleasant Prairie	7 50		
Prairie Bird			
Redmon			
Robinson			
Shelbyville	15 00		
Shobonier			
Taylorville			2 50
Toledo	2 00		5 00
Tower Hill	5 00		
Tuscola	11 78		2 00
Vandalia	4 00		51 43
Walnut Prairie			
Watson			
West Okaw			
York			
	106 53		129 00

Ottawa.

Au Sable Grove	10 00		
Aurora	6 00		7 04
Compton			
Earlville	2 35		
Grand Ridge	5 40		
Granville			
House of Hope			
Kings			
Mendota	8 28		15 35
Meriden			
Morris	3 00		
Oswego	5 00		
Ottawa, South		37 50	12 51
Ottawa			
Paw Paw	6 50		
Plato, 1st			
Rochelle	13 40		
Sandwich	5 00		20 00
Streator, Park	10 00		10 00
Troy Grove	3 60		
Union Grove			
Waltham	8 00		
Waterman	3 00		
	89 53	37 50	64 90

Peoria.

Alta			
Alton	3 00		
Altona	2 50		
Astoria			
Brimfield			
Brunswick			
Canton	5 45		100 00
Crow Meadow			
Deer Creek			3 00
Delavan	8 05	5 00	5 00
Dunlap			21 40
Elba			
Elmira	18 26		5 00
Elmwood	3 00		
Eureka	10 05		6 14
Farmington	16 00		12 55
French Grove	1 00		
Galesburg			5 00
Green Valley			50 05
Henry			
Ipava	16 95		9 35
John Knox	3 20		
Knoxville	9 70		46 35
Lacon			
Lewistown	10 63	30 67	10 00
Limestone			
Low Point			
Oneida	8 00		
Peoria, 1st,	42 47	10 00	34 87
" 1st German			
" 2nd	133 54		9 15
" Bethel			
" Calvary	4 00		5 00
" Grace			
Princeville	50 74		10 00
Prospect	12 30		
Salem	11 00		
Sparland	3 00		
Vermont			3 00
Washington	6 00		8 05
Yates City			3 60
	378 84	45 67	347 51

Rock River.

Albany			2 25
Aledo	6 00	11 86	25 00
Alexis	13 00		
Arlington			
Ashton	10 00		
Beulah			10 75
Buffalo Prairie			
Calvary			
Centre	4 27		
Coal Valley	1 25		
Dixon	26 70		2 00
Edgington	10 00		20 00
Franklin Grove	5 00		
Fulton	5 00		14 75
Garden Plain	10 22		
Geneseo	8 40		22 48
Hamlet	2 75		10 00
Keithsburgh	3 00		
Kewanee	2 00		
Ladd			
Milan			
Millersburgh	3 40		
Morrison	124 12		7 10
Munson	9 00		
Newton	7 93		3 00
Norwood	13 10		
Peniel	4 00		
Perryton	65		
Pleasant Ridge	40		
Pre-Emption			
Princeton	28 80		
Rock Island, B'dway			46 00
" Central	5 00		19 50
Spring Valley			
Sterling	62 36		27 10
Viola	3 00		15 00
Woodhull			
	369 35	11 86	224 93

Schuyler.

Appanoose	5 00		24 00
Augusta	9 00		
Bardolph	1 00		
Brooklyn	3 00		3 00
Burton, Memorial			
Bushnell	3 00		5 00
Camp Creek	6 00		10 00
Camp Point			10 00
Carthage	13 50		21 00
Chili			5 00
Clayton	2 00		
Doddsville	3 00		
Ebenezer	8 00		
Ellington, Memorial			
Elvaston	10 00		13 00
Fairmount			

	CHRS.	S. S.	W. S.
Fountain Green			
Good Hope			
Hamilton			
Hersman			50 00
Huntsville			
Kirkwood	9 00		5 00
Lee			
Liberty			1 75
Macomb	15 00		65 00
Monmouth	35 93		107 72
Montebello			
Mt. Sterling	21 46		17 86
Nauvoo, 1st			
New Salem	1 00		
Olive			
Oquawka	12 26		50 00
Perry	5 00		3 50
Plymouth	3 43		
Pontoosuc			
Prairie City	6 00		7 16
Quincy, 1st	15 15	6 40	31 00
Rushville	13 47		
Salem, German	1 00		
Walnut Grove	1 75		
Warsaw	1 92		
Wythe	4 00		31 00
	209 87	6 40	460 99

Springfield.

Buffalo Hart			20 50
Bates			
Brush Creek	3 94		
Chatham			
Decatur	15 00		
Farmington	5 00		
Greenview	6 90		
Irish Grove			
Jacksonville			
Jacksonville, 2nd Port.			
" State Street			80 70
" United Port.			
" Westminster	42 10		70 00
Lincoln	5 50		512 30
Macon	2 00		
Manchester			
Maroa	8 00		5 00
Mason City	5 83		34 20
Murraysville	1 25		
Naples			
North Saugamon	10 00		6 33
Pennsylvania			
Petersburgh	19 00		19 96
Pisgah	14 49		
Pleasant Plains			
Providence			
Springfield, 1st	60 50		7 25
" 2nd			52 50
" Brainard			20 35
" 3rd			
" 1st Portuguese			
" 2nd Portuguese			
Sweet Water			
Unity	1 63		
Virginia	5 00		
Williamsville, Union			
Winchester			
	206 14		829 09

Synod of Indiana.

Crawfordsville Presbytery.

Alamo			
Attica			8 00
Benton			
Bethany	6 00		5 00
Bethel	2 00		5 00
Bethlehem			
Beulah	1 00		10 82
Clinton			
Colfax			
Covington, 1st			
Crawfordsville, 1st	5 85		14 00
" Centre	50 50	50 00	90 00
Dana			10 00
Darlington	7 00		
Dayton	14 58		62 50
Delphi	23 52	10 00	17 00
Dover			
Elizaville			1 00
Eugene	3 00		
Fowler			
Frankfort	30 00		26 40
Glenn Hall	1 00		
Hazelrigg			
Hopewell	3 00		6 50
Judson			10 00
Kirklin			
Ladoga	4 00		10 00
Lafayette, 1st	10 51		23 00
" 2nd	49 87		47 09
Lebanon	5 47		8 00
Lexington	13 00		100 00
" South			2 00
Marshfield			
Montezuma			
New Bethel			
Newtown	7 00		9 50
Oxford	5 00		
Pleasant Hill			
Prairie Centre	3 17		
Rock Creek	3 00		1 00
Rockfield	5 00		2 02
Rockville, Memorial	5 54		39 29
Romney	8 17		31 00
Rossville	2 07		
Russellville			
Spring Grove	32 75		3 00
State Line			
Sugar Creek	3 00		
Terhune			
Thorntown	10 00		15 00
Toronto			
Union			
Veedersburgh			
Waveland	10 40		7 20
West Lebanon			
West Point			
Williamsport	2 00		
	327 40	60 00	564 32

Fort Wayne.

Albion			
Auburn			3 00
Bluffton			13 00
Bristol			
Columbia City			
Decatur			
Elhanan			
Elkhart	10 00		10 00
Fort Wayne, 1st	52 71	12 50	52 50
" 2nd			
" 3rd			14 49
Goshen			12 10
Highland			
Hopewell	8 00		
Hudson			
Huntingdon	2 00		
Kendallville		2 65	10 85
Kingsland			
La Grange			
Ligonier	15 81		4 00
Lima			88 80
Ossian	4 15		5 00
Pierceton			8 00
Salem Centre	2 40		
Tory			

	CHRS.	S. S.	W. S.
Warsaw	4 00		16 00
Waterloo			5 00
York			
	99 07	15 15	242 74

Indianapolis.

Acton	1 00		
Bainbridge	1 00		
Bethany	3 00		
Bloomingt'n. Wal'tSt	13 18	10 00	22 01
" Gretta,			
Brownsburgh	1 00		
Carpentersville			
Cleremont			
Columbus		1 25	9 00
Edinburgh	3 75		10 50
Elizabethtown			
Franklin	20 00		50 20
Greencastle			5 20
Greenfield			
Greenwood	8 93	7 00	5 00
Georgetown			
Hopewell	14 30		40 13
Indianapolis, 1st	61 11		37 73
" 2nd	43 32		114 00
" 4th	2 00		13 00
" 6th			10 00
" 7th	5 00		53 50
" 9th			
" 12th	4 00		
" E. Washt'n	4 00		
" Memorial			25 00
Indianapolis, Olive St			
" Tabernacle			87 56
Nashville			
New Pisgah	1 00		
Putnamville			
Roachdale	1 00		
Southport	7 33		5 00
White Land			3 30
Zionsville			
	194 92	18 25	491 13

Logansport.

Akron			
Bedford			
Bethel			
Bethlehem	4 60		
Buffalo			
Bourbon			
Brookston			
Centre	3 00		
Chalmers			
Concord	3 00		10 00
Crown Point			5 00
Francisville			
Goodland			11 00
Granger			
Hammond			
Hebron			
Idaville			
Kentland			14 60
Lake Prairie			2 25
La Porte	175 59	35 14	95 24
Logansport, 1st	3 00	5 96	79 56
" Broadway	15 16		7 80
Lucerne	3 50		
Meadow Lake	3 00		8 02
Michigan City	12 30	7 24	23 15
Mishawaka		12 00	38 50
Monon			
Monticello	5 00		30 50
Mount Zion			
Pisgah	1 75		
Plymouth			22 40
Pulaski			
Remington	7 15		6 60

	CHRS.	S. S.	W. S.
Rensselaer	17 11		
Rochester			
Rolling Prairie			
South Bend, 1st	20 00		32 00
" 2nd, Y. P. S			
Sumption's Prairie			
Tassinong			
Union	7 45		
Valparaiso	7 00		6 00
Walkerton			
West Union			
Winamac			
	288 61	60 34	392 62

Muncie.

Alexandria			
Anderson	10 00		3 32
Blaine			
Centre Grove			
Elwood	1 00		
Hartford City	6 00		3 00
Hopewell			
Jonesboro	1 00		
Kokomo	1 00		
La Gro			
Liberty			
Marion	12 19		10 00
Muncie	16 15	15 00	5 00
New Cumberland			
New Hope			
Noblesville			10 00
Perrysburg			
Peru			19 00
Portland			5 00
Shiloh			
Tipton			
Union City			6 00
Wabash	14 98		46 83
Winchester			1 00
Xenia			
	62 32	15 00	109 15

New Albany.

Anderson			
Bedford	4 32		5 00
Bethel			
Bethlehem			
Bridgeport			
Brownstown			3 40
Charlestown			8 00
Corydon	5 00		8 50
Crothersville			
Elizabeth			
Graham			
Grantsburg			
Greenville			
Hanover	12 63		37 25
Jackson County			
Jefferson			
Jeffersonville	16 75		8 00
Laconia			
Leavenworth			
Lexington	2 00		
Livonia			6 00
Madison, 1st	16 90		25 25
" 2nd			5 00
Mauckport			
Milltown			
Mitchell			2 50
Monroe			
Mount Lebanon			
Mount Vernon			
New Albany, 1st			14 85
" 2nd	20 00		9 50
" 3rd	11 00		8 00
New Philadelphia			
New Washington			6 25
North Vernon			2 50

	CHRS.	S. S.	W. S.
Oak Grove			
Orleans			1 00
Otisco	1 00		2 50
Owen Creek			3 00
Paoli			
Pleasant Hill			1 50
Pleasant Township			1 00
Rehoboth			
Salem			6 20
Seymour	11 15		60
Sharon			
Sharon Hill	2 60		2 00
Smyrna			
St. John			
Utica	5 00		
Valley City			
Vernon			
Vevay			2 00
Walnut Ridge			75
	107 75		170 55

Vincennes.

Bethany			
Brazil	20 00		3 00
Bruceville			
Carlisle			5 20
Claiborne			
Decker			
Evansville, 1st Ave			
" Grace	14 15		10 50
" Walnut St	25 00		25 00
Graysville	1 50		
Howesville			
Indiana			20 00
Koleen			
Mt. Moriah			
Mount Vernon	3 25		
Oakland City	2 10		4 00
Olive Hill	2 00		
Petersburgh		2 00	2 50
Poland	1 00		1 00
Presbytery Society			
Princeton	12 00		4 50
Rockport			2 00
Royal Oak			
Salem			
Smyrna			
Spencer			
Sullivan	5 00		
Terre Haute, Central			30 00
" Moffat St			5 00
Upper Indiana			
Vincennes	11 00	2 32	13 58
Washington	7 50		
West Salem			
Worthington	5 00		
	109 50	4 32	126 28

White Water.

Arlington			
Aurora			
Boggstown			
Brookville			
Cambridge City			
Clarksburg			
" Memorial			
Cold Spring			
College Corner	2 00		1 00
Concord			
Connersville, 1st			15 00
" German	4 00		
Dillsboro			
Dunlapsville	3 00		
Ebenezer	2 00		
Greensburg	25 36	5 00	25 50
Hagerstown			
Harmony	3 00		5 00
Homer			
Kingston			9 26
Knightstown	9 00		
Lawrenceburg			
Lewisville	2 00		
Liberty	2 00		5 00
Mount Carmel			
New Castle	9 00		6 00
Palmetto			
Providence		1 40	
Richmond	15 75		63 90
Rising Sun			5 00
Rushville			5 00
Sardinia			
Shelbyville	18 56		28 04
" German			
Sparta			
Toner's Chapel			
Union	5 00		
Versailles			
Zoar			
	100 67	6 40	168 70

Synod of Indian Territory.

Cherokee Nation Presbytery.

Afton	
Antioch	
Barren Fork	
Blue Spring	
Canadaville	
Chickasha	2 00
Claremore	5 00
" Mound	
Clear Creek	
Dwight	
Elm Grove	
Elm Spring	
Eureka	
Fort Gibson	
Girty's Spring	
Hanson	
Mackey	
Miami	
Millwood	
Muldrow	
Oowala	
Park Hill	
Pleasant Hill	
Pleasant Grove	
Pleasant Valley	40
Rabbit Trap	
Round Mountain	
Tahlequah	
Vinita	
Ward's Grove	
White Water	
	7 40

Choctaw.

Paul's Valley	
Purcell	
White Bead Hill	
Wynnewood	
Choctaw Nation	
Per Teachers	960 77
Apeli	
Atoka	
Beaver Dam	1 00
Bennington	
Bethel Mission	
Big Lick	
Caddo	
Coalgate	
Durant	

	CHRS.	S. S.	W. S.
Forest	2 10		
Hebron			
Krebs			
Lehigh			
Lenier			
Lenox			
McAlester			
Mount Gilead	3 80		
Mount Zion			
Mountain Fork			
New Hope			
Oak Hill	5 00		
Oak Grove			
Philadelphia			
Pine Ridge			
Saint Paul	2 55		
Sans Bois			
Savanna			
Spencer			
Talihina			
Wheelock		1 40	
	975 22	1 40	

Muscogee.

Achena			
Broken Arrow			
Limestone			
Muscogee	10 00		
North Fork			
Nuyaka			
Red Fork			
Tulsa			
Wealaka			
Wewoka			
	10 00		

Oklahoma.

Anadarko			
Ardmore			28
Beaver			
Bethesda			
Calvary			
Chandler			
Chickasha			
Cooper			
Deer Creek			
Edmund	4 00		
El Reno			
Forrest City			
Guthrie			
Kingfisher			
Mulhall			
Noble			
Norman			
Oaklahoma City	6 00		
Paul's Valley			
Purcell	5 00		
Riverside			
Rush Springs			
Stillwater			
Tecumseh			
Wandal			
Waterloo			
Watonga			
Westminster			
Winnview			
Wynnewood			
Yates			
	15 00		28

Sequoyah.

Nuyaka	6 00		
Park Hill	5 00		
	11 00		

Synod of Iowa.

Cedar Rapids Presbytery.

	CHRS.	S. S.	W. S.
Anamosa	2 00		4 68
Andrew			
Atkins			10 00
Bellevue			
Bethel			
Big Grove			
Blairstown			22 00
Bohemian			
Cedar Rapids, 1st	33 25		353 50
" 2nd	25 78	25 00	43 24
" 3rd	7 50		
Central			
Centre Junction			4 00
Clarence			
Clinton	63 81		65 00
Delmar			
Elwood			
Emeline, 1st			
Fulton			
Garrison	4 00		
Linn Grove	7 00		30 30
Lyons			5 00
Marion			
Mechanicsville	7 00		
Monticello	2 00		
Mount Vernon	13 00		57 00
Onslow	1 30		
Pleasant Hill	2 00		
Richland Centre			
Scotch Grove	12 00		
Shellsburgh	2 40		
Springville			
Vinton			
Watkins			
Wheatland			
Wyoming	2 48		7 00
	185 52	25 00	601 72

Corning.

Afton	2 00		2 50
Anderson			
Arlington			
Bedford			10 00
Brooks			
Clarinda	26 00	25 00	5 00
Conway			
Corning			5 00
Creston	10 00		5 00
Diagonal			
Emerson	1 25		5 00
Essex			1 75
Gravity			
Hamburg			
Lenox	16 00		
Malvern	5 00		20 00
Morning Star			
Mount Ayr			
Nodaway			
Norwich			
Pilot Grove			
Platte Centre			
Prairie Chapel	2 53		
" Star			
Randolph	1 00		
Red Oak			3 00
Shenandoah			5 00
Sidney	5 00		
Stuben	2 58		
Villisca			35 00
Yorktown			
	71 36	25 00	97 25

Council Bluffs.

	CHRS.	S. S.	W. S.
Adair			
Atlantic	5 00		
Audubon	10 00		5 00
Avoca			
Carson	2 00		
Casey			
Council Bluffs, 1st	14 00		
" 2nd			
Greenfield	3 00		
Griswold	2 53		6 36
Guthrie Centre	4 00		
Hardin T'p			
Knox			
Logan			35 00
Lone Star			
Marne			
Menlo	3 00		5 00
Missouri Valley	5 00	2 50	17 50
Neola			
Sharon			
Shelby	3 00		10 00
Walnut			
Woodbine	9 00		5 00
	60 53	2 50	83 86

Des Moines.

Adel			
Albia	7 00		10 00
Allerton	6 00		
Centreville	4 00		
Chariton	7 39		
Colfax			
Columbia			
Corydon			
Dallas Centre	5 00		6 50
Derby	2 40		
Des Moines, 6th	2 00		
" Bethany			
" Central	18 60		90 00
" Clifton Ht's.	5 00		
" Highland P'k	10 00		
" Westminster	1 35		
" East	11 25		
Dexter			
Earlham			
East Des Moines			
English, 1st			
Garden Grove	4 15		
Grand River			
Grimes	5 00		
Hartford			
Hopeville			
Howell, Holl'd	4 35		
Humeston	1 50		
Indianola	9 00		
Jacksonville			
Knoxville			4 19
Laurel			
Leighton			
Leon	7 00		
LeRoy			
Lineville	1 15		
Lucas	2 00		
Mariposa			
Medora			
Milo	4 00		
Minburn			
Moulton			
New Sharon			2 50
Newton	9 20		
Olivet			
Osceola			
Oskaloosa	3 00		
Pella Holland			
Panora	3 00		
Perry			
Plymouth	6 00		
Promise City	2 00		
Ridgedale	8 54		
Russell	3 88		10 00
Seymour	2 00		
Unionville			
Waukee			
White Oak			
Winterset	27 30		
	183 06		123 19

Dubuque.

Bethel			
Centertown, German	1 00		
Dayton			
Dubuque 1st	7 00		6 25
" 2nd	10 00		8 00
" 3rd	3 00		
" German			
Dyersville, German	1 00		
Farley			
Frankville			
Hazelton			
Hopkinton	7 02		7 35
Independence, 1st	27 00	5 00	35 00
" German			
Jesup	3 34		
Lansing, 1st	5 30		
" German			
Lime Spring			
McGregor, German			
Manchester			
Maynard			
Mount Hope			
Oelwein			
Otterville			
Pine Creek			
Pleasant Grove			
Prairie			
Reformed Bohemian			
Rossville			
Rowley, German			
" 1st			
Sherrill's Mound, Ger	3 00		
Sumner			2 00
Volga			
Walker			
Waukon, German			
Wilson's Grove			
Zion			
	67 66	5 00	58 60

Fort Dodge.

Arcadia			
Armstrong			
Bancroft			
Bethel			
Boone			1 50
Burt			
Carroll	6 60		10 00
Churdan			
Coon Rapids	5 50		
Dana	1 62		10 00
Dedham			
Emanuel, German	6 00		
Emmett Co., 1st			
Emmett			
Estherville			10 00
Fonda	7 00		
Fort Dodge	24 06		60 00
Gilmore City			
Glidden	4 45		50 00
Grand Junction	5 97		
Irvington			
Jefferson			31 40
Lake City	3 00		24 70
Lake Park			
Laurens			
Livermore			11 26
Lohrville			

	CHRS.	S. S.	W. S.
Luverne			
Manilla			
Manning			
Moingona			
Paton			
Plover			
Pomeroy			
Ramsey, German			
Rippey			
Rockwell City			
Rolfe, 2nd		5 00	
Spirit Lake	5 00		9 42
Spring Creek	3 00		
Sunnyside			
West Bend			
Wheatland, German	10 00		
	82 20	5 00	218 28

Iowa.

Bentonsport			
Birmingham	3 20		
Bloomfield	1 00		
Bonaparte	2 00		
Burlington, 1st	15 23		35 00
" Hope			
Chequest			
Croton			
Fairfield, 1st	21 20		5 00
Fort Madison, Union			
Grandview			
Keokuk, W'stms'r 1st	49 24		10 00
" 2nd	5 00		
Kirkville			
Kossuth, 1st	4 56		
Lebanon			3 00
Libertyville	2 63		2 25
Martinsburgh	17 19		
Mediapolis	14 26		2 00
Middletown	1 00		
Montrose	3 00		1 00
Morning Sun	16 90		7 05
Mt. Pleasant, 1st			5 00
" German	10 00		
Mt. Zion	5 00		
New London	75		
Oakland			
Ottumwa, 1st	6 47		
" East End	5 00		
Primrose	1 00		
Salina			
Sharon	1 00		
Shunam			
Spring Creek			
St. Peter's, Evang'cal	2 00		
Troy	2 80		3 00
Wapello	5 75		
West Point	7 00		
Winfield	6 00		4 00
	209 18		77 30

Iowa City.

Atalissa			
Bethel	75		5 25
Blue Grass	5 00		
Brooklyn			
Cedar Valley			
Columbus, Central	2 22		
" Junction			10 00
Crawfordsville	1 00		5 00
Davenport, 1st	24 70		96 00
" 2nd	3 00		7 25
Deep River			
Eldridge			
Elm Grove			
Fairview			
Hermon			
Iowa City	40 00	25 00	65 00
Keota	3 00		10 00
Ladora			
Lafayette	3 00		
Le Claire			4 00
Malcom	3 00		9 00
Marengo			
Montezuma	4 50		6 25
Mount Union			
Muscatine	24 00		43 50
Nolo			
Oxford			
Princeton			
Red Oak Grove			
Scott	5 00		
Sigourney			57 00
Sugar Creek	2 00		
Summit	3 86		
Tipton			23 57
Union	2 40		
Unity			4 00
Washington	1 00		
West Branch	8 60		
West Liberty	3 00		20 00
What Cheer			
Williamsburgh	9 00		20 00
Wilton	10 00		7 50
	159 03	25 00	393 32

Sioux City.

Alta			7 56
Ashton			
Auburn			
Battle Creek	3 00		
Cherokee			55 00
Denison			
Early			
Elliott Creek			
Gaza			
Hartley			
Hawarden			
Highland			
Hope, German			
Hosper's			
Ida Grove	20 00		10 00
Inwood			
Larabee			
Le Mars			50 00
Liberty, Cleghorn	6 35		5 00
Lyon Co., German	6 50		
Mapleton			
Meriden	4 90		
Merrill			
Mt. Pleasant			
O'Brien Co., Scotch			
Odebolt	2 00		
Paulina			45 00
Plymouth			
Providence			
Sac City	3 00		5 00
Sanborn	1 00		
Schaller			
Sioux City, 1st			
" " 2nd	4 00		
" " 2nd Ger			
" " 3rd			
" " 4th			
Storm Lake	50		8 00
Union Township	2 00		
Vail	9 00		2 91
Wall Lake			
Woodb'y Co. Westmr			
Mrs. G. M. Hardy			1 00
	62 25		189 47

Waterloo.

Ackley	35 00		19 00
Albion			
Aplington			8 00
Cedar Falls	2 00		
Cedar Valley			

	CHRS.	S. S.	W. S.
Clarksville	21 00		2 50
Conrad			
Dows			
Dysart			2 00
E. Friesland, German	12 64		
Eldora			
Greene	6 20		
Grundy Centre	6 87	1 13	27 27
Holland, German	18 00		
Janesville	3 00		
Kamrar	5 00		
La Porte City			10 00
Marshalltown	11 00		17 00
Morrison	1 00		71
Nevada			5 00
Owassa			
Pisgah			
Point Pleasant			
Rock Creek, German	2 00		
Salem	7 00		24 72
State Centre	7 15		14 76
Steamboat Rock			
Tama	2 00		
Toledo	7 11		2 13
Tranquility	9 00		
Union, German	3 00		
Waterloo	22 00		10 05
W. Friesland, Germ'n	5 00		
Williams			
	185 97	1 13	138 14

Synod of Kansas.

Emporia Presbytery.

Argonia			
Arkansas City	5 00		
Augusta			
Belle Plaine	4 50		
Bethany			
Big Creek			
Brainerd			
Burlingame			
Burlington	3 21		
Caldwell	11 00		
Calvary			
Cedar Point			
Clear Water	61		
Clements			
Conway Springs			
Cottonwood Falls			
Council Grove	10 00		
Derby	2 00		2 00
Dexter			
Eaton			
Eldorado	7 00		9 15
El Paso			
Elmendaro			
Emporia, 1st	11 00		5 00
" 2nd			
" AurendelAv			
Eureka			
Ewell			
Florence			
Geuda Springs	5 00		
Harmony			
Howard			
Hamilton			
Indianola			
LeRoy			
Lyndon			
Madison			
Maple City			
Marion	11 70		
Maxon			
Mayfield			
Melvern			
Morris			
Mt. Pleasant			
Mt. Vernon	6 00		
Mulvane	2 00		
Neal			
New Salem	3 00		
Newton			8 00
Osage City	3 82		
Oxford	11 00		
Peabody	20 00		5 00
Peotone	2 00		
Phenis Creek			
Pleasant Unity			
Potwin			
Quenemo			
Reece			
Salem, Welsh			
Sedan			
Silver Creek			
Slate Valley			
Union, 1st			
" 2nd			
Walnut Valley	2 00		
Walton			
Wauneta			
Waverly			
Welcome			
Wellington			5 00
Westminster			
White City			
Wichita, Lincoln St	2 00		
" Oak St	2 00		
" Perkins			
" West Side	1 37		
" 1st	6 16		21 89
Wilsey			
Winfield	10 00		
Wright Mission			
	142 37		56 04

Highland.

Atchison, 1st			
Axtel	4 25		
Baileyville	4 00		
Blue Rapids			
Clifton	9 00		
Corning	1 00		
Effingham			
Frankfort	4 00		
Hiawatha			
Highland			20 00
Holton, 1st			
" German	7 00		
Horton	8 00		5 41
Huron			
Irving			
Lancaster			
Larkins			
Leghorn			
Marysville	3 00		
Memorial			
Netawaka			
Neuchatel			
Nortonville			
Troy, 1st			
Vermillion	1 00		
Washington	4 13		
	45 38		25 41

Larned.

Anthony			
Arlington			
Ashland			
Attica			
Banner			
Bazine			
Beaver			
Bellefont			
Burrton			
Canton			
Chase			
Cimarron			
Claflin			

	CHRS.	S. S.	W. S
Coldwater			
Coolidge			
Crisfield			
Danville			
Dodge City			
Edwin			
Ellinwood			
Emerson			
Freeport			
Galva			
Garden City			
Geneseo			
Great Bend	1 00		
Greensburg			
Halstead	1 00		
Harper			
Hartland			
Horace			
Hugoton			
Hutchinson			
Iuka			
Kendall			
Kingman			
Kinsley			
Lakin			
Larned			
Leesburgh			
Liberal			
Lyons	3 00		
McPherson	7 24		
Marquette			
Meade Centre			
Medicine Lodge			
Nashville			
Ness City			
Ninnescah			
Parks			
Pratt			
Richfield			
Roxbury			
Salem, Ger.			
Santa Fe			
Spearville			
Sterling	1 00		
St. John			
Sylvia			
Syracuse			
Ulysses			
Valley Township			
Wendell			
Woodsdale			
Zionville			
	13 24		

Neosho.

Allen Co. Soc.			4 25
Altamont			
Baxter Springs			
Blue Mound			
Caney			
Carlyle	1 10		
Central City			
Chanute			
Cherokee			
Cherryvale			4 50
Chetopa			
Coffeeville			
Columbus		2 47	
Edna			
Elk City			
Erie			
Fort Scott, 1st			
" 2nd			
Fredonia			
Fulton			
Galena			
Garnett			5 00
Geneva	2 00		
Girard	2 50		
Glendale	1 00		
Humboldt	4 50		15 00
Independence			
Iola			3 70
Kincaid			
Lake Creek			
La Cygne			
Liberty			
Lone Elm	1 00		
Louisburgh			
McCune	2 00		
Mapleton			
Miami,			
Milliken, Memorial	3 00		
Mineral Point			
Monmouth			
Montana			
Moran			
Mound Valley	1 00		
Neodesha			
Neosho Falls			
New Albany			
Osage, 1st	9 00		
Osawatomie	1 00		
Oswego			
Ottawa	4 67		1 15
Paola			
Parker			
Parsons			
Pittsburgh			
Pleasant Hill			
Pleasanton			
Prescott			
Princeton	6 00		5 00
Richmond	4 00		
Scammon			
Somerset			
Sugar Valley			
Thayer			
Toronto			
Walnut			
Weir City			
Westphalia			
Yates Centre	11 63		
	54 40	2 47	38 60

Osborne.

Blakeman			
Bow Creek	1 00		
Calvert			
Colby			
Covert			
Crystal Plains			
Downs			
Fairport			
Fremont			
Grainfield			
Hays City	4 57		7 00
Herndon			
Hill City			
Hoxie			
Kill Creek			
Logan			
Long Island	3 51		
Ludell			
Norton			
Oakley			
Oberlin			
Osborne	2 50		
Phillipsburgh			
Plainville			
Prairie View			
Rose Valley	2 40		
Russell			2 30
Selden			
Sharon Springs			
Shiloh			
Smith Centre			
Wakeeney	6 00		3 25
White Lily			
Zion			
	19 98		12 55

Solomon.

	CHRS.	S. S.	W. S.
Abilene	6 10		
Barnard			
Bashan			
Belleville			5 00
Beloit	21 00		
Bennington			
Bridgeport			
Carlton			
Cawker City	2 00		
Cheever			
Clyde	8 00		
Concordia	19 44		
Cuba, American			
" Bohemian			
Culver			
Delphos			
Dillon			
Ellsworth			
Fort Harker			
Fountain			
Glasco			
Glen Elder			
Harmony			
Herington			
Hope	2 00		
Kanopolis			
Lincoln	5 65		
Lucas			
Manchester			
Mankato			
Miltonvale			
Minneapolis	44 20		10 37
Mt. Peasant			
Mulberry			
Orbitello			
Plum Creek			
Poheta			
Providence			
Salina	9 00		
Saltville	1 00		
Scandia			
Scotch Plaines			
Solomon			
Sylvan Grove			
Union	2 00		
Vesper			
White Creek			
Wilson			
	120 39		15 37

Topeka.

Adrian			
Auburn			5 00
Baldwin	3 58		
Bala			
Bethel			
Black Jack	4 50		
Clay Centre			
Clinton	2 00		
De Soto			
Edgerton			
Fairmount			
Gardner			
High Prairie			
Idana	2 00		
Junction City	6 00		
Kansas City, 1st			
" Central			
" Grand View	4 25		5 00
" West'rn H'ld	7 75		
Lawrence	15 30		
Leavenworth, 1st			
Lowemont			
Manhattan	13 00		
Media			
Mission Centre			
Mulberry Creek, Ger			
Morganville			5 00
Oak Hill	2 00		
Oakland			
Olathe	3 50		1 00
Oskaloosa			
Perry	3 69		
Pleasant Ridge			
Riley			
Riley Centre, Ger.	2 00		
Rossville			
Sedalia			
Seymour			
Sharon			
Spring Hill			
Stanley			
Topeka, 1st	51 60		50 00
" 2nd			
" 3rd			
" Westminster	4 27		37 50
Vinland	2 50		
Wakarusa			
Wamego			
Willow Springs			
	127 94		103 50

Synod of Kentucky.

Ebenezer Presbytery.

Ashland			
Burlington			
Concord			
Covington, 1st	110 32		
Dayton			
Ebenezer			
Falmouth			
Flemingsburgh	10 90		
Frankfort	27 25		
Greenup			
Lexington, 2nd	196 00	2 25	
Ludlow	7 25		
Maysville	6 00		
Moorefield			
Mount Sterling, 1st	1 00		
Murphysville			
New Hope			
Newport, 1st	5 00		
Paris, 1st	6 00		
Pikeville			
Saylersville			
Sharpsburgh		50	
Valley	1 00		
Williamstown			
	370 72	2 75	

Louisville.

Bradenburgh			
Caney Fork			
Chapel Hill			
Cloverport			
Craig Chapel	6 70		
Dycusburg			
Hodgensville			
Hopkinsville, 1st	1 70		
Kuttawa	1 00		
Louisville, Alliance			
" 4th	4 00		
" Calvary			
" Central	21 50		
" College St	27 07		
" Covenant			
" Faith School			
" Immanuel			
" Knox			
" Warren Mem'l			
" Warren Mem'l Indus			
New Castle			
Ohio Ave			
Olivet			
Owensboro, 1st			
Patterson Mem'l			

	CHRS.	S. S.	W. S.
Penn'a Run			
Pewee Valley	5 50		
Pisgah			
Plum Creek	1 00		
Princeton, 1st	3 00	2 00	
Shelbyville, 1st	8 49		
South Carrollton			
	79 96	2 00	

Transylvania.

Barbourville			
Bethel, Union			
Boyle			
Burkesville			
Columbia	2 00		
Concord	5 00		
Danville, 2nd	30 00		
Dix River			
East Bernstadt			
Ebenezer			
Edmondton			
Greensburgh			
Harlan			
Harmony	2 00		
Harrodsburgh			
Lancaster			
Laurel			
Lebanon, 1st			
Livingston			
Manchester			
Mt. Pleasant			
Paint Lick			
Pittsburg			
Richland			
Richmond	5 00		
	44 00		

Synod of Michigan.

Detroit Presbytery.

Ann Arbor	22 31	17 25	41 60
Birmingham			12 10
Brighton	5 00		
Canton			
Dearborn			
Detroit, 1st	111 83	34 03	190 48
" 2nd Ave		30 00	65 63
" Baker St			
" Bethany			7 50
" Calvary			
" Central Ave	15 00		
" Covenant			
" Emmanuel			3 00
" Fort Street	106 88		75 00
" Forest Ave			28 76
" Jefferson Ave	60 00		50 00
" Memorial	15 00	28 00	35 00
" Trumbull Ave		50 00	30 00
" Westminster	25 00		45 00
East Nankin			
Erin	3 00		
Holly			
Howell	6 00		13 00
Independence			
Marine City			
Milan			
Milford			35 00
Mount Clemens	5 00		
Norris			
Northville	10 00		5 00
Plainfield			
Plymouth,			
Pontiac	26 38		109 00
Saline			
Southfield			
South Lyon	15 16		10 00
Springfield			
Stony Creek	5 00		
Unadilla			
White Lake			
Wing Lake			
Wyandotte	6 50		
Ypsilanti	21 91		55 00
	459 97	159 28	811 07

Flint.

Akron	2 75		
Argentine			
Avoca			
Bad Axe			
Bethel			
Bingham			
Brent Creek			
Bridgehampton			
Brockway	2 00		
Brookfield	1 43		
Byron			
Calvary			
Caro			12 00
Caseville			
Cass City	1 83		
Chandler			
Columbia	4 00		
Corunna			
Crosswell	4 92		
Denmark	1 00		
Elk			
Elkton			
Fenton	4 00		
Filion			
Flint	31 33		45 00
Flushing	7 52		2 00
Flynn			
Fraser	1 63		
Fremont			
Gaines Station			
Grindstone City			
Huron			
La Motte			
Lapeer	10 91		36 69
Linden	3 50		
Marlette, 1st			6 27
" 2nd	2 00		7 31
Morrice			
Mundy	2 50		
Otter Lake			
Port Austin			
Port Hope			
Port Huron			
Popple	1 88		
Sand Beach	63	06	
Sanilac Centre			
Vassar	6 50		
Verona			
Westminster			
	90 33	06	109 27

Grand Rapids.

Big Rapids, Westm'r			3 00
Evart			15 00
Ferrysburgh			
Grand Haven	5 00		5 00
Grand Rapids, 1st		5 00	30 16
" Mis. Wood			7 27
" Westmins'r	6 00		66 95
Hesperia			15 00
Immanuel			
Ionia			20 57
Ludington			16 40
Montague			
Muir	1 00		3 00
Pewamo			
Sebawa			
Spring Lake	2 00		
Tustin			
	14 00	5 00	182 3

Kalamazoo.

	CHRS.	S. S.	W. S.
Allegan	5 00		
Benton Harbor			
Buchanan			
Burr Oak			
Cassopolis			
Constantine			
Decatur			
Edwardsburgh	3 20		5 00
Hamilton			
Kalamazoo, 1st	25 00		85 50
" Holland			
" North			
Kendall			
Martin			
Niles		12 00	26 45
Paw Paw			6 25
Plainwell	5 00		
Richland	10 00		20 78
Schoolcraft			
Sturgis			
Three Rivers			12 00
White Pigeon			
	48 20	12 00	155 98

Lake Superior.

Christ			
Church of the Redeemer			
Corinne			
Detour			
Escanaba	8 71		10 00
Ford River	5 90		
Gatesville			
Iron Mountain	2 00		5 00
Iron River	50		
Ishpeming	5 00		
Lakefield			
Manistique Redeemr	8 00		
Marquette, 1st	21 47		45 00
Menominee	19 03		5 00
Negaunee			
Newberry	7 00		
Ontonagon			
Pickford			
Red Jacket, 1st	6 00		
Sault Ste Marie			
Stalwart			
St. Ignace	2 00		
Westminster			
	85 61		65 00

Lansing.

Albion			10 00
Battle Creek			15 00
Brooklyn			13 00
Concord	11 15		11 27
Delhi			
Eckford			
Hastings		3 84	1 00
Homer	10 74		29 00
Jackson	5 00		11 00
Lansing, 1st	3 00		25 00
" Franklin Ave	5 05		13 00
Marshall	5 24	7 65	16 36
Mason	25 00		
Oneida	2 12	85	3 00
Parma			3 00
Springport			
Stockbridge			
Sunfield			
Tekonsha	3 15		5 00
Windsor			
	70 45	12 34	155 63

Monroe.

	CHRS.	S. S.	W. S.
Adrian	41 00	33 42	17 64
Blissfield	15 00		
California			2 50
Clayton			
Coldwater	10 02		100 00
Deerfield			
Dover			
Erie	1 00		
Hillsdale	9 40		
Jonesville	8 50		9 76
La Salle			
Manchester			
Monroe	18 90		29 98
Palmyra	8 00		
Petersburg			
Quincy			2 00
Raisin	2 00		
Reading	13 75		2 00
Tecumseh	3 50	20 00	46 30
	131 07	53 42	210 18

Petoskey.

Alanson	1 00		
Boyne City			
Boyne Falls			
Cadillac			18 75
Conway	1 00		
Clam Lake			
Cross Village			
East Jordan			
Elk Rapids			
Elmira			
Fife Lake			
Harbor Springs			1 00
Lake City			1 50
McBane			
Mackinaw City		6 25	11 25
Omena			
Petoskey	17 28	12 50	61 25
Traverse City			2 00
Yuba			
	19 28	18 75	95 75

Saginaw.

Alcona	5 00		
Alma			8 00
Alpena			
Au Sable			
Bay City Memorial			
" " 1st	12 71	44 39	132 69
Black River	6 00		
Caledonia	7 00		
Calkinsville			
Coleman			
East Saginaw, 1st			
" Wash. Av.			
Emerson			
Fairfield			
Gladwin, 2nd			
Grayling			
Harrisville			
Hillman			
Ithica	8 23		
Ingersoll			
Lafayette, 2nd			
Long Rapids			
Maple Ridge			
Midland	10 00	5 00	
Mt. Pleasant	4 00		5 00
Munger			
Omer			
Oscoda			
Ossineke			
Pinconning			
Pine River			
Saginaw			

	CHRS.	S. S.	W. S.
Saginaw City, 1st W.S		18 18	40 00
" Grace W. S.			
" Immanuel W. S.	6 00		
" Warren Av.			6 23
" Wash. Ave			5 00
Sterling			
St. Louis			
Tawas			
Taymouth			
West Bay City Cov'nt	2 00		35 50
Westminster			
	60 94	67 57	232 42

Synod of Minnesota.

Duluth Presbytery.

Barnum			
Biwabik			
Brainard			
Cleveland Ave			
Cloquet			
Duluth, 1st			
" 2nd		3 00	
" Hazelw'd Pr'k			
" Lakeside			
" Norwegi'n, 1st			
" Westminster			
Ely			
Fond du Lac			
Grand Rapids			
Hinckley, Memorial			
House of Hope			
La Prairie			
Lake Side			
Long Lake			
McNair Memorial			
Moose Lake			
Pine City			
" Bethlehem			
Rice Lake			
Samaria			
Sandstone			
St. James			
Thomson			
Two Harbors			12 20
Willow River			5 00
		3 00	17 20

Mankato.

Amboy	3 00		
Balaton			
Beaver Creek			
Blue Earth City	5 85		21 15
Canby			
Cottonwood			
Currie			
Delhi			9 30
Elk Township			
Fulda	1 00		
Grandview			
Home			
Island Lake			
Jackson			
Jasper			
Kasota			5 00
Kimbrae			
Lakefield			
Lake Crystal			
Le Seuer			5 00
Luverne			10 00
Lyons			
Madelia	9 00		
Mankato	11 39		5 00
Marshall			7 69
Moutgomery			
Morgan			
Pipestone			
Porter			
Redwood Falls	9 00		
Red Rock			
Round Lake			
Rushmore	1 25		
Shetek			
St. James			
St. Peter's, Union	4 00		15 90
Slayton			
Summit Lake			
Swan Lake			
Tracy	5 00		
Union			
Watowon			
Westminster			
Wells	1 00		
Windom			
Winnebago City	20 00		30 00
Woodstock			
Worthington			9 44
	169 49		118 48

Minneapolis.

Buffalo			
Crystal Bay			10 00
Delano			
Eden, 1st Swedish			
" Eman'l "			
" Prairie			
Howard			
Long Lake			
Maple Plain			
Minneapolis, 1st	18 11		10 00
" 5th			
" Andrew	63 77		
" Bethany			
" Bethlehem	7 17	4 83	
" Elim			
" Franklin Av	3 10		2 50
" Highland P'k	12 34		10 00
" House of F'th	3 00		
" Oliver			25 00
" Shiloh	5 00		
" St. Louis P'k			
" Stewart Meml	14 38	7 00	45 52
" Westminster	112 67		135 00
" 1st Norwegi'n			
Oak Grove	2 00		
Rockford			
Winstead			
	241 54	11 83	228 02

Red River.

Angus		7 00	
Argyle			10 00
Ashby			
Bethany			
Bethel			
Crookston			12 85
Deerhorn			
Elbow Lake			
Euclid			4 00
Evansville			
Fergus Falls			
Granville			
Hallock			
Keystone			
Knox			
Lawrence			
Maine	2 00		13 37
Maplewood			
Mendenhall Mem'l			
Moorhead	3 00		
Northcote			
Red Lake Falls			
Ridge			
Sabin			
Scotland			
Tabor, Bohemian			
Warren			5 00
Western			
	5 00	7 00	45 22

St. Cloud.

	CHRS.	S. S.	W. S.
Atwater			1 28
Bethel			
Brown's Valley			
Burbank			
Greenleaf			
Harrison			
Hawick			
Kerkhoven			
Litchfield			5 00
Manannah			
Rheiderland	1 00		
Royalton			
Spring Grove			
St. Cloud	4 04		5 00
Wheaton			
Willmar			5 00
	5 04		16 28

St. Paul.

Anoka			
Belle Plaine			
Dundas			
Empire			
Farmington			
Forest			
Goodhue			
Hastings			
Jordan			
Macalester	7 00		33 25
" Park	1 00		
Merriam Park		19 32	
North St. Paul	2 40		
Oneka	50		
Red Wing	12 22		10 00
Rush City	1 00		
St. Croix Falls			
St. Paul, 1st			45 00
" 9th			
" Arling'n Hills	1 00		
" Augustana			
" Bethle'm, Ger			
" Central	18 23		
" Dana, Norw'n	1 73		
" Dayton Av	35 00		10 00
" East		1 00	5 00
" Goodrich Av			
" H'se of Hope	136 13	16 25	60 00
" Knox			
" Park			2 00
" Westminster	6 10		
Shakopee			
Stillwater	6 06		
Taylor's Falls			
Vermillion			
Warrendale			
White Bear	1 50		
	229 87	36 57	165 25

Winona.

Albert Lea	44 05	16 00	41 50
Alden			
Austin			
Bethel			
Caledonia			
Canton			
Chatfield	13 05		
Chester	3 95		
Claremont	6 00		
Ebenezer			
Frank Hill, German			
Fremont	1 50		
Glasgow			
Harmony			
Henrytown	1 58		
Hokah			
Houston			
Kasson			
La Crescent	2 60		
Lanesboro	1 00		
Le Roy	5 00		
Oakland			
Oronoco			
Owatonna			4 25
Preston	9 10		
Ripley			
Rochester			5 00
Richland Prairie	1 40		
Stewartsville			
Utica			
Washington			
Winona, 1st	33 13		13 05
" German		3 00	
Woodbury			
	122 36	19 00	63 80

Synod of Missouri.

Kansas City Presbytery.

Appleton City			
Bethel			
Brownington	1 00		
Butler	11 00		
Centre View			
Clinton	3 50		
Creighton	4 00		
Deepwater			
Drexel			
Eldorado Springs			
Greenwood			
High Point			
Holden	7 10		
Jefferson City	1 00		
Kansas City, 1st	48 90		25 00
" 2nd	96 64		
" 3rd			3 00
" 4th			
" 5th	12 50		
" Hill Mem	1 00		
" Linwood	2 00		
Knob Noster			3 25
Lone Oak			
Lowry City			
Malta Bend			
Moberly			2 25
Montrose			
Nevada			
Osceola			
Pleasant Hill			
Raymore	7 02		
Rich Hill			
Salem			
Salt Springs			
Schell City			
Sedalia, Broadway	20 00		
" Central	8 55	4 35	
Sharon	3 59		
Sunny Side			
Tipton			
Vista			
Warrensburgh	10 15		
Warsaw			
Westfield			
	237 95	4 35	33 50

Ozark.

Ash Grove	6 00		
Belleview			
Bolivar			
Buffalo	1 00		
Carthage, 1st	9 00		
" Westmins.	9 70		
Conway			
Ebenezer	3 00		
Eureka Springs			

	CHRS.	S. S.	W. S.
Fairplay			
Golden City			
Grace			
Grand Prairie			
Irwin	1 00		
Joplin, 1st	5 75		
Lehigh			
Lockwood			
Lone Elm			
Madison			
Monett			
Mt. Vernon	5 00		
Mt. Zion			
Neosho	7 00		
Ozark Prairie	4 00		
Preston	1 00		
Salem	1 00		
Seneca			
Shiloh			
South Joplin			
Springfield, 2d	2 36		
" Calvary	24 57		
Stockton			
Trinity			
Waldensian			
Webb City			1 00
Westminster			
West Plains			
White Oak			
White Rock			
	80 38		1 00

Palmyra.

Ardmore			
Bell Porter Memorial			
Bethel	1 00		
Bevier			
Birdseye Ridge	3 42		
Boynton			
Brookfield	5 00		
Canton			
Centre			
Clarence			
Ethel			
Edina	5 00		
Enterprise			
Glasgow			
Glasstown			
Glenwood			
Grantsville			
Hannibal	25 00		
Kirksville			10 00
Knox City	2 00		
Laclede			
Lagonda			
La Grange			
Lingo			
Lousiana	1 00		
Macon			
Marceline			
Milan			
Millard			
Moberly	3 48		6 22
Newark			
New Cambria			
New Providence	2 00		5 00
Pleasant Prairie	1 00		
Salem			
Salisbury			
Sedgwick			
Shelbyville			
Sullivan			
Unionville	3 50		
Wilson			
	52 40		21 22

Platte.

Akron			
Albany			
Avalon	3 25		
Barnard			
Bethel			
Breckenridge			
Cameron	6 00		
Carrollton	2 00		
Chillicothe	2 00		
Craig			
Dawn			
Easton			
Fairfax			
Gallatin	3 00		
Graham			
Grant City			
Hackberry			
Hamilton	2 30		
Hodge	3 00		
Hope Chapel			
Hopkins			
Jameson			
King City	4 00		
Kingston			
Knox			
Lathrop			
Lincoln			
Martinsville			
Maryville, 1st	12 00		
" 2nd			
Mirabile			
Mizpah			
Mound City	3 00		
Mt. Zion			
New Hampton			
New Point	1 00		
N. Y. Settlement			
Oregon			
Parkville	9 06		6 04
Polo			
Rockport			
Rosendale			
Savannah	3 55		
Stanberry			
St. Joseph, Hope Chapel			
St. Joseph, 3rd			
" Westminster			
" Oak Grove			
Tarkio	8 20		
Tina			
Union	3 00		
Union Star			
Weston			
Wheeling			
	65 36		6 04

St. Louis.

Bethel, German	6 00		6 40
Bethlehem			
Bristol	2 00		
Cornwall			
Cuba	2 00		
De Soto	3 00		
Elk Prairie			
Emanuel, German	15 00		
Ferguson			
Fredericktown			
Hot Springs, Central			
Iron Hill			
Irontou			
Jonesboro	3 00		
Kirkwood	37 00		
Laketon			
Marble Hill			
Moselle			
Nazareth, German	3 00		
Pacific			
Poplar Bluff			
Ridge Station			
Rock Hill			
Rolla	3 00		
Salem, 1st			
" German			
St. Charles	21 00		

	CHRS.	S. S.	W. S.
St. Louis, 1st	77 56	25 30	
" 2nd	100 00		
" 1st German	5 00		
" 2nd German			
" Carondelet	9 30		
" Clifton Heights	2 00		
" Cote Brilliante			
" Covenant			
" Glasgow Ave	5 00		
" Grace			
" Lafayette Park	50 00		
" Lee Ave			
" McCausland Av	2 00		
" Memorial Tab.			
" North			
" Washington Av			
" West	18 42		11 00
" Westminster	3 06		80 00
Union			
Washington			
Webster Grove	20 00	5 00	
White Water			
Windsor Harbor			
Zion, German	8 00		
Zoar			
	395 34	30 30	102 40

White River.

Allen Chapel			
Allison Chapel			
Arkadelphia			
Camden, 2nd	1 00		
Fordyce			
Green Grove			
Harris' Chapel	6 00		
Holmes' Chapel	12 00		
Hopewell	1 25		
Hot Springs, 2nd	5 00		
Mt. Lebanon			
Westminster	16 00		
Cotton Plant			6 50
Loar	5 00		
Monticello	1 10		
	47 35		6 50

Synod of Montana.

Butte.

Anaconda			
Butte		5 00	
Corvallis			
Deer Lodge	9 45		
Dillon			
Granite	3 25		
Grantsdale			
Hamilton	1 00		
Kalispell			
Missoula	3 00		
Phillipsburg	4 25		
Stevensville			
Victor			
	20 95	5 00	

Helena.

Boulder	10 30		
Bozeman	22 75		
Helena, 1st			
" Central			
Manhat'n 1st Holn'd			
Miles City			
Pony			
Spring Hill			
Timberline			
Wickes			
	33 05		

Great Falls.

	CHRS.	S. S.	W. S.
Armells			
Fort Benton			
Great Falls			
Lewistown			
Neihart			
Philbrook			
White Sulph'r Spr'gs			

Synod of Nebraska.

Hastings Presbytery.

Aurora			
Axtel			
Ayr			
Beaver City	2 00		
Bloomington	1 00		2 50
Blue Hill			
Campbell, German			
Champion			
Culbertson			
Driftwood			
Edgar	4 28		1 20
Friendship			
Glenville			
" German			
Haigler			
Hanover, German			
Hansen			
Hardy			
Hartwell			
Hastings, 1st	5 00		
" German	3 00		
Hays' Centre			
Holdredge	7 28		
Imperial			
Kenesaw			
Lebanon			
Lysinger			
Marquette			
Minden	1 00		
Mt. Pleasant, Ger			
Nelson	11 20		
Oak			
Oak Creek, German	3 00		
Ong	1 60		
Orleans			
Osco			
Oxford			
Red Cloud			
Republican City			
Ruskin			
Seaton			
Stamford	1 00		
Stockham	1 00		
Superior	2 50		
Thornton			
Williamsburg			
Wilsonville	3 00		
Presbyterial Society			7 00
	46 86		10 70

Kearney.

Ansley			
Armado			
Ashton			
Berg			
Big Spring	50		
Box Elder			
Broken Bow			6 00
Buffalo Grove	3 00		
Burr Oak			4 00
Burbank			
Central City	8 00		
Cherry Creek			
Clontibret			
Cozad			
Dorp Valley			

	CHRS.	S. S.	W. S
Farwell			
Fullerton			10 00
Gandy			
Garfield			
Genoa			
Gibbon			
Gothenburg			
Grand Island			
Greeley Centre			
Kearney	3 70		5 00
" German	1 00		
Lacota			
Lillian			
Litchfield	1 00		
Lexington	6 31		1 00
Loup City			
Mt. Olivet			
North Loup			60
" Platte	4 00		
Ord	2 00		
Redington			
Salem, German	2 00		
Scotia	1 00		
Shelton	5 80		
St. Edwards	1 00		
St. Paul	7 00		
Sumner			
Sutherland	1 00		
The Valley			
Wilson, Memorial	2 00		
Wood River			
	49 81		26 60

Nebraska City.

Adams	4 00		6 40
Alexandria	4 00		
Auburn			8 89
Barneston			
Beatrice, 1st	17 48		43 07
" 2nd			1 73
Bennett			
Blue Springs	5 00		
Brownville			
Burchard			
Diller			
Endicott			
Eureka			
Fairbury			6 00
Fairmont			2 00
Falls City			
Firth			
Goshen			
Gresham			
Hebron	6 27		11 49
Helena			
Hickman			
Hickman, German	9 50		7 50
Hopewell			
Hubbell	3 00	1 00	1 00
Humboldt			
Liberty			
Lincoln, 1st	20 00		62 54
" 2nd	10 53		16 81
" 3rd			
Little Salt			
Meridian, German			
Nebraska City	1 00		10 00
Ohiowa			
Palmyra			6 79
Panama			
Samora			
Pawnee	12 87		
Plattsmouth, 1st	8 00		12 00
" German	3 00		
" W. Oak			
Raymond			
Salem			
Sawyer			
eSward	3 00		5 00
Staplehurst			
Sterling			3 76
Table Rock	3 00		3 00
Tamora			3 00
Thayer, German			
Tecumseh	5 00		9 00
Tobias			
Utica			
York			16 00
	115 65	1 00	235 98

Niobrara.

Alliance			
Apple Creek			
Atkinson			
Belmont			
Bethany			
Black Bird			
Cleveland	1 15		
Clinton			
Coleridge	2 01		
Elgin			
Emerson			
Gordon			
Green Valley			
Hartington	2 00		
Indian			
Inman			
Lambert			
Madison	3 00		
Marsland			
Millerboro	1 00		2 00
Niobrara			
Norden			
Oakdale			
O'Neill			
Osmond			
Pender	5 20		
Pine Ridge			
Ponca			5 00
Randolph			
Rushville			
St. James			
Scottville			
South Fork			
South Sioux City			
Stuart	1 00		
Unity			
Union Star			
Valentine			
Wakefield			6 76
Warnerville			
Wayne	6 45		10 00
West Union			
Willowdale			
Willow Creek			
Winnebago, Ind	4 00		
Presbyterial			7 10
	25 81		30 86

Omaha.

Bancroft			
Belle Centre			
Bellevue	10 00	5 00	5 35
Bethlehem			
Black Bird Hills	3 02		
Blair	3 51		2 00
Ceresco			
Columbus	2 00		
Craig	11 00		15 60
Creston	2 00		
Decatur			
Florence			
Fremont			75 00
Grandview			
La Platte			
Lost Creek			
Lyons			
Marietta			
Monroe			

	CHRS.	S. S.	W. S.
Omaha, 1st	41 37		10 86
" 2nd			20 30
" Ambler Place			
" Bohemian			
" Castellar St.	4 68		10 17
" Clifton Hill			
" 1st German	3 00		2 00
" Knox	6 00		6 00
" Lowe Ave	12 85		15 40
" South West			6 00
" Westminster	21 76		13 00
Osceola			
Papillion			
Plymouth	1 00		3 00
Schuyler	3 20		29 60
Shelby			
Silver Creek			
South Omaha	3 00		
Tecumseh			6 00
Tekamah			
Tracey Valley			
Valley			
Wahoo			
Waterloo			1 10
Webster	2 00		
	130 39	5 00	212 38

Synod of New Jersey.

Corisco Presbytery.

Angom			
Bata	1 00		
Batanga			
Benita	2 00		
Corisco			
Evune			
Gaboon			
Igenja			
Kangwe	1 00		
Ogove			
Olamba			
Ubenje			
Wambalia			
	4 00		

Elizabeth.

Basking Ridge	60 00		
Bayonne City, 1st			
Bethlehem	3 00		
Clarksville	1 00		
Clinton	108 50		
Connecticut Farms	33 00		
Cranford	15 88	11 12	
Dunellen			
Elizabeth, 1st	98 06		
" 1st German	3 00		
" 2nd	38 15		
" 3rd	25 55		
" Madison Ave			
" Marshall St	29 35		
" Siloam		13 24	
" Westminster	65 86	23 78	9 00
Lamington	6 00		
Liberty Corner	4 00		
Lower Valley			8 00
Maurer, German			
Metuchen	10 00		
Perth Amboy	15 65		
Plainfield, 1st	21 00		50 00
" Beth. Chapel	1 00		
" Crescent Ave	71 10		
" Hope Chapel	2 00		
Pluckamin	9 00	8 00	
Rahway, 1st	28 96		
" 2nd	10 00		
" 1st German	1 00		
Roselle	15 73		5 90
Springfield	20 00		
Westfield			
Woodbridge	8 00		25 00
	704 79	56 14	97 90

Jersey City.

Arlington			
Avondale			
Bethesda			
Calvary			
Carlstadt, German			
Englewood	69 98		
Garfield			
Hackensack	6 00		
Hoboken, 1st	7 81		
Jersey City, 1st	81 15		
" 2nd			
" Claremont	6 00		
" John Knox	3 00		
" Scotch	5 00		
" Westminst'r	4 00		
Kingsland			
Lyndhurst			
Lake View			
Newfoundland	1 00		
Norwood			
Passaic	20 96	9 38	
" Dundee			
" German			
Paterson, 1st	2 00		
" 1st German			
" 2nd			
" 3rd	2 00		
" Broadway,G.	2 00		
" East Side			
" Madison Ave			
" Redeemer	69 21		
" Westminster			
Rutherford	34 38	33 00	
Tenafly	6 75		
Weehawken			
West Hoboken	14 00		
" " 1st		20 00	
West Milford	5 00		
	340 24	62 38	

Mommouth.

Allentown	20 00		
Asbury Park, 1st	6 67		
" " Westmr.	2 00		
Atlantic Highlands	1 31		
Barnegat	3 00		
Belmar			
Beverly	34 86		
Bordentown	4 27		
Burlington	37 90		
Calvary			
Columbus	2 45		
Cranbury, 1st	25 00		
" 2nd	17 00		25 00
Cream Ridge	4 72		
Delanco	2 35		
Englishtown	4 00		
Farmingdale			
Forked River	4 00		
Freehold	10 57		
Hightstown			
Holmanville			
Hope			
Jacksonville	2 75		
Jamesburgh	10 00		
Keyport	3 00		
Lakewood	44 89		
Long Branch	6 00		
Manalapan	3 40		
Manasquan	6 80		
Manchester			
Matawan	15 38		21
Moorestown	10 00	5 50	

	CHRS.	S. S.	W. S.
Mount Holly	25 00		
New Gretna	6 00		
Oceanic	14 00		
Perrineville	75		
Plattsburgh	3 00		
Plumstead	2 90		
Point Pleasant	3 00		
Providence	3 98		
Red Bank	5 00		
Sayreville, German	1 00		
Shrewsbury	10 00		
South Amboy	1 00		
Tennent	10 94		10 00
Tom's River			
Tuckertown	3 00		
Westminster	2 00		
Whiting & Shamong			
	373 89	5 50	56 00

Morris and Orange.

Berkshire Valley			
Boonton	37 58		
Brookton			
Chatham	29 90		
Chester	3 00	5 00	
Dover, 1st	36 50		
" Welsh	2 00		
East Orange, Bethel	20 12		
" " 1st	113 35	50 00	50 00
" " Brick	123 00		
" " Arl'g Av	30 00		
Elmwood			
Fairmount			
Flanders	12 00		
German Valley	5 00		
Hanover			
Hillside			
Madison	94 93		
Mendham, 1st	26 38		
" 2nd	10 00		
Mine Hill	2 50		
Morris Plains			
Morristown, 1st	118 98		20 00
" South St	72 08		
Mt. Freedom			
Mt. Olive	4 34		
Meyersville, German	2 00		
New Providence			
Orange Val., German	2 00		
New Vernon	39 37		
Orange, 1st	50 00		
" 2nd			25 00
" Bethel			5 00
" Central	200 00		
" 1st German	2 00		
" Hillside	30 00		
Parsippany			
Pleasant Grove	6 66		
Pleasant Valley, Ger			
Rockaway			10 24
Schooley's Mountain	10 00	2 00	8 00
South Orange, 1st	9 38		
" " Trinity	73 65		
St. Cloud	3 00		
Stirling			
Succasunna	14 92		
Summit, Central	105 71		
Vailsburg Ch			
Whippany	11 65		30 80
Wyoming			
	1,302 00	57 00	149 04

Newark.

Bloomfield, 1st	97 32		
" German			
" Westminster			
Caldwell	15 60		
Kearney, Knox			
Lyons' Farm			
Montclair, 1st	18 25		
" Grace	13 00		
" Trinity		45 00	5 00
Newark, 1st	44 76		
" 2nd	113 89		
" 3rd	239 33		
" 5th Ave		15 00	
" 6th	52 00		
" 1st German	5 00		
" 2nd "	5 00		
" 3rd "	5 00		
" 1st Italian			
" Bethany	2 00		
" Calvary	10 55		
" Central			
" Fewsm'h Mem			
" High Street	30 50		
" Knox			
" Memorial	9 13		
" North Park			
" Park	88 37		
" Parish		12 00	
" Plane St			
" Roseland			
" Roseville	113 32		
" South Park	55 64		
" Wickliffe	11 02		
" Woodside			
	929 68	72 00	5 00

New Brunswick.

Alexandria, 1st	8 00		
Amwell, 1st	7 00		2 00
" 2nd	5 00		
" United, 1st	3 00		
Bound Brook	20 00		
Dayton	12 48		
Dutch Neck	50 00		
Ewing	14 98		10 00
Flemington	20 80		
Frenchtown	16 86		
Hamilton Square	7 00		
Holland	6 20		
Hopewell	3 25		2 00
Kingston	3 00		5 00
Kingwood	1 00		
Kirkpatrick Mem.	3 00		
Lambertville	35 00		5 00
Lawrenceville	17 25		
Milford	16 00		
New Brunswick, 1st	67 12		
" " 2nd	3 00		
Pennington	16 66		3 00
Princeton, 1st	46 05		
" 2nd	22 60		
" Withersp'n St			
Stockton	4 00		
Titusville	19 00		
Trenton, 1st	102 29		
" 2nd			
" 3rd	32 78		25 00
" 4th	43 40		29 24
" 5th	42 62	3 64	7 66
" Bethany	7 00		
" Chapel, 1st			
" Prospect St	72 00	1 85	
East Trenton Chapel	10 00		
	738 34	5 49	88 90

Newton.

Andover			
Asbury	15 00		
Beattystown	2 00		
Belvidere, 1st	50 00	45 00	20 75
" 2nd	10 00		5 00
Blairstown	70 00		10 00
Bloomsbury	7 27		
Branchville	14 00		

	CHRS.	S. S.	W. S.
Danville			
Deckertown	9 05		10 00
Delaware			
Greenwich	3 00		
Hackettstown	25 00		
Harmony	5 43		5 25
Hope			
Knowlton			
La Fayette	3 56		
Mansfield, 2nd	2 00		
Marksboro	6 00		
Montana			
Musconetcong Vall'y			
Newton	75 00		5 00
North Hardiston	1 00		
Oxford, 1st	8 00		
" 2nd	12 40		6 00
Papakating			
Phillipsburgh, 1st	9 86		
" Westminster	4 00		
Sparta			
Stanhope	2 00		
Stewartsville	10 00		12 93
Stillwater	5 00		
Swartswood			
Wantage, 1st	7 86		
" 2nd	3 70		
Washington, 1st	35 00		
Yellow Frame	4 75		
	400 88	45 00	74 93

West Jersey.

Absecon			
Atco			
Atlantic City	22 00		
" German			
Berlin			
Billingsport	1 00		
Blackwoodtown	10 00		
Brainerd			
Bridgeton, 1st	50 00		
" 2nd	24 75		
" 4th	10 00		
" West	30 00		
Bunker Hill			
Camden, 1st			
" 2nd	10 00		
" 3rd			
" Centr'l, 1st Mis			
Cape Island	9 66		
Cedarville, 1st	8 60		
" 2nd			
" Osborn Mem.	3 00		
Clayton	10 00		
Cold Spring	5 00		
Deerfield	3 65		
Elmer	3 00		
Fairfield			
Glassboro	1 00		
Gloucester City			
Green Creek			
Greenwich			
Haddonfield	12 00		12 50
Hammonton	7 00		
Janvier	1 00		
Jericho	1 00		
Leed's Point			
Liberty Park, Ger.			
May's Landing	3 00		
Merchantville	5 00		
Millville	5 00		
Pitts Grove	10 00		
Pleasantville			
Salem	21 75		
Swedesboro	3 00		
Tuckahoe			
Vineland	5 00		
Waterford			
Wenonah	30 00		
Williamstown	6 00	6 51	
Woodbury	18 69		
Woodstown	12 00		
Woodland Ave., 1st			
	342 10	6 51	12 50

Synod of New Mexico.

Arizona Presbytery.

Flagstaff			
Florence	2 00		
Fhœnix			
Florence, Spanish			
Morence "			
Peoria			
Pima			
Sacaton			
Tombstone	1 00		
Tucson			
Zion Church			
	3 00		

Rio Grande.

Albuquerque, 1st		5 00	
" Spanish, 2nd	5 00		
Capulin			
Jemes			
Kingston			
Laguna			
Las Cruces, 1st			
" Spanish			
Nacimiento			
Pajarito	1 00		
Santa Taresa, Span'h			
Silver City			
Socorro, 1st			
" Spanish	2 00		
Springer			
	8 00	5 00	

Santa Fe.

Agua Negra			
Aztec			
Buena Vista			
Capulien			
Dulce			
El Quemado			
El Rito			
Embudo			
Farmington			
Junction City			
La Luz			
Las Vegas, 1st	14 15		
" Spanish			
Los Valles			
Mora			
Ocate			
Raton, 1st	1 00		
" 2nd			
" Spanish			
Rincones			
Santa Fe			
Taos			
	15 15		

Synod of New York.

Albany Presbytery.

Albany, 1st			49 22
" 2nd	39 70		45 00
" 3rd	11 13		20 00
" 4th	75 00		21 47

	CHRS.	S. S.	W. S.
Albany, 6th	5 00		51 60
" Madison Av	10 00		11 11
" State Street	95 67		59 10
" West End	7 00		9 97
Amsterdam, 2nd	56 00		83 79
Ballston Centre	4 27		1 60
" Spa			25 00
Batchellerville	4 00		1 20
Bethlehem			
Bethany			
Broadalbin			1 51
Carlisle			
Charlton	15 60		4 00
Conklingville			
Corinth	1 00		
Day			
Emmanuel			
Esperance	10 18		
Galway	5 00		15 33
Gloversville, 1st	28 85		32 19
Greenbush			
Hamilton Union	2 00		
Jefferson	16 00	1 13	2 66
Jermain Memorial	7 00	35 00	16 00
Johnstown	10 00		65 00
Kingsboro			
Mariaville	6 00		3 20
Mayfield Cent.			1 00
New Scotland			
Nenando, Bethany	14 43		
Northampton	5 00		
Northville	1 00		
North Bethlehem	1 00		
Pine Grove			
Princetown	8 83	10 25	
Rensselaerville			
Rockwell Falls	5 00		
Sand Lake	3 00		
Saratoga Springs, 1st	41 72	2 50	46 00
" " 2nd	3 00		44 00
Schenectady, 1st	66 16	38 04	139 75
" East Av	7 00		28 50
Stephentown			
Tribe's Hill	4 00		
Voorheesville			
Waverly	28 00		
West Galway	1 00		
West Milton			
West Troy, 1st	2 20		8 90
Presbyterial Society			4 25
Luzerne, Mrs. Rankin			2 00
	605 74	86 92	793 35

Binghamton.

Afton			
Apalachin			
Bainbridge	13 72		14 75
Binghampton, 1st	109 11		
" Floral Ave			
" North	5 00		
" Ross Mem'l	5 00		
" West	15 00		
Cannonsville	2 00		
Conklin			5 00
Cortland	16 34		25 00
Coventry, 2nd			
Deposit	8 13		
East Maine			
Freetown			
McGrawville			
Marathon			
Masonville			
Nichols	6 50		
Nineveh	17 89		
Owego	11 00		30 00
Preble			
Smithville Flats	1 00		
Union	7 52		
Waverly			20 00
Whitney's Point	2 00		
Willett			
Windsor			
	220 21		94 75

Boston.

Antrim	16 50		5 00
Barre			
Bedford			
Boston, 1st	33 46		
" 4th			
" Columbia Av			51 75
" Scotch	5 00		5 00
" St. Andrews			
East Boston	10 00		25 00
Fall River, Westm'tr			
" " Globe			
Holyoke			
Houlton	10 00		
Lawrence, German	5 00		
Litchfield			10 00
Londonderry	6 25		
Lonsdale		5 00	
Lowell	5 00		
Lynn			
Manchester, 1st Ger			
" 2nd			
New Bedford			
New Boston			
Newburyport, 1st	27 00		30 00
" 2nd			16 50
Newport			
Portland	4 50		20 00
Providence, 1st	5 00		10 00
" 2nd			
Quincy	6 00		19 00
Roxbury	11 39		
St. Johnsburg			
Somerville			39 34
South Boston			15 00
" Framingham			
" Ryegate	3 00		7 75
Taunton			
Windham	7 89		1 50
Woonsocket			
Worcester			
	155 99		255 84

Brooklyn.

Brooklyn, 1st			75 00
" 2nd			11 9[illegible]
" 1st German	10 00		
" 5th German			
" Ainslie St	5 00		25 00
" Arlington Av		15 00	
" Bethany	4 90		
" City P'k Chapl			
" Classon Av	31 00		50 00
" Central			
" Cumberland St	7 00		
" Duryea	32 00	32 00	120 00
" E. W'msb'g, Gr	1 00		
" Franklin Av			10 00
" Freidenski'che German	3 00		
" Grace			3 38
" Greene Av			5 00
" Hopkins St. G'r			
" Lafayette Av	330 24		150 00
" Leonard St. Ger Mission			
" Memorial	5 00		56 25
" Mt. Olivet			
" Noble St	10 00		25 00
" Peace, German			
" Prospect H'ts			
" Ross St	22 95		10 00

	CHRS.	S. S.	W. S.
Brooklyn, Siloam			
" South 3rd St	50 34	35 00	75 81
" Tabernacle			
" Throop Av	145 00		85 00
" " Mis. S. S.			50 00
" Trinity			
" Westminster			
Edgewater, 1st			
Stapleton	11 00		
New Brighton, Faith Memorial			
Stapleton Ave		30 00	
W. New Brighton, Cal	12 00		
Woodhaven, 1st			
" Fr. Ev.			
	680 43	112 00	752 34

Buffalo.

Akron			
Alden	3 75		
Allegany	2 00		
Buffalo, 1st			10 00
" Bethlehem	1 85		3 25
" Bethany	11 50		50 00
" Bethesda			
" Calvary	27 56		96 00
" Central	19 50		11 67
" Covenant	2 00		5 00
" East			6 00
" Lafayette St	22 49		2 65
" Redeemer	9 00		
" North	35 24		
" Walden Ave			
" Westminster	249 06	10 00	
" West Ave			
Clarence	3 70		
Conewango			
Cornplanter			
Dunkirk			
East Aurora			
East Hamburgh			
Ellicottville			
Franklinville	4 00		
Fredonia	8 00		28 00
Gowanda			30 00
Hamburg, Lake St	2 00		
Glenwood			
Jamestown	86 10		
Jamison			
Lancaster			
Oldtown			
Olean			17 38
Orchard Park	7 00	2 00	
Panama			
Portville	67 00		180 00
Presbyterial Society			12 00
Ripley			
Sherman	17 00		8 00
Silver Creek	4 94		
South Wales			
Springville	6 52		
Tonawanda	8 00		
" Mission			
United Mission			
Westfield	30 32		50 00
	628 53	12 00	559 95

Cayuga.

Auburn, 1st			
" 2nd	14 10		30 00
" Calvary			
" Central	15 41	3 59	30 00
" Westminster	1 00		
Aurora	19 81		
Cato			
Cayuga			
Dryden	5 00		
Fair Haven			
Genoa, 1st	24 00		
" 2nd			
" 3rd			
Ithaca	245 14	34 12	
Ludlowville			
Meridian			
Owasco			
Port Byron	9 00		
Scipio			
Scipioville	1 00		
Sennett			
Springport			
Weedsport			
	334 46	37 71	60 00

Champlain.

Ausable Forks and Black Brook			
Beekmantown			
Belmont	8 00		
Brandon			
Burke	5 00		
Champlain			
Chateaugay			
Chazy	10 72		1 00
Childwold			
Constable			
Essex			
Fort Covington			
Independent			
Keesville			2 5
Malone	34 71		
Mineville			
Mooer's			
Peru	1 00		
Plattsburgh, 1st	35 14	10 00	67 25
Port Henry			
Rouse's Point			
Westville			
Saranac Lake			
	94 57	10 00	70 76

Chemung.

Big Flats	5 00		
Breesport			
Burdett	1 80		
Dundee	6 00		3 50
Elmira, 1st	10 00		25 00
" Franklin St	10 00		
" Lake Street	30 00		10 00
" N. Chapel	3 68		
Havana	16 00		3 75
Hector			
Horse Heads	4 00		3 25
Mecklenburgh		2 50	14 00
Monterey			
Moreland			
Newfield			
Pine Grove			
Rock Stream			
Southport			
Spencer			2 50
Sugar Hill			2 00
Sullivanville			
Tyrone			
Watkins	13 10	8 13	5 00
	99 58	10 63	69 00

Columbia.

Ancram Lead Mines	3 20		3 50
Ashland			
Austerlitz			
Cairo			
Canaan Centre			
Catskill	57 12		45 00

	CHRS.	S. S.	W. S.
Centreville			
Durham, 1st	8 28		10 00
" 2nd			
East Windham			
Greenville	2 00		
Hillsdale			
Hudson	30 00	50 00	53 25
Hunter	9 56		
Jewett	13 00		
Livingstonville			
Spencertown	2 00		
Valatie	4 00		
Windham Centre	33 00		10 00
	162 16	50 00	121 75

Genesee.

Alexander			
Attica	15 98		
Batavia	107 40	20 00	9 12
Bergen, 1st	6 76		
Bethany Centre			
Byron	4 00		
Castile			12 67
Corfu	5 00		
East Bethany			
East Pembroke			
Elba			
Leroy	53 00		37 00
Leroy and Bergen			
North Bergen	5 60		
Oakfield	2 00		
Orangeville			
Perry	25 00		
Pike			
Portageville			
Tonawanda Valley			
Warsaw	25 00		
Wyoming	16 80	9 46	
	266 54	29 46	58 79

Geneva.

Bellona	5 00		
Branchport	1 00		
Canandaigua	12 83		
Canoga	1 50		
Dresden			
Geneva, 1st	39 01		18 32
" North	40 00		
Gorham	8 15		
Hopewell			
Manchester, 1st	8 00		
Naples	6 56		
Oak's Corner	6 36		
Orleans			
Ovid	12 25		
Penn Yan	22 00		
Phelps	19 19		
Romulus	23 68		
Seneca	20 00		
Seneca Castle	2 62		
" Falls	60 43		
Trumansburgh	17 30		
Waterloo	10 00	10 00	
West Fayette	2 00		
	317 88	10 00	18 32

Hudson.

Amity	10 00		
Callicoon			
Centreville			
Chester	21 55	2 00	
Circleville	6 00		
Clarkstown, German	2 00		
Chochecton	3 00		
Congers, 1st	4 00		
Denton	2 00		
Florida	15 00		
Good Will	7 60		
Goshen	19 50		
Greenbush	4 40		
Hamptonburg	15 00		
Haverstraw, 1st	3 00		
" Central	21 00		
Hempstead	1 00		
Hopewell	10 00		
Jeffersonville, Ger.			
Liberty	3 00		
Livingston Manor			
Middletown, 1st	25 00		
" 2nd	15 46		8 00
Milford	6 00		
Montgomery	39 05		
Monticello	5 00		
Monroe	50 00		3 65
Mount Hope			
Nyack	20 00		
" German			
Otisville	6 00		
Palisades	5 00		
Port Jervis	12 50	40 00	
Ramapo	10 00		
Ridgebury	3 00		
Rockland, 1st			
" 2nd			
Scotchtown	5 00		
Stony Point			
Unionville	7 00		
Washingtonville 1st	10 00		
" 2nd			
West Town	15 00		
White Lake			
So. Centreville	1 00		
	383 06	42 00	11 65

Long Island.

	CHRS.	S. S.	W. S.
Amagansett			2 06
Bellport	4 00		
Bridgehampton	28 12		41 92
Brookfield			
Cutchogue	5 17		
East Hampton	15 00		
Franklinville	2 00		
Greenport	2 00		10 00
Holbrook			
Huntington, 2nd	9 50		
Mattituck			
Middle Island			1 75
Middletown	7 84		3 00
Moriches	10 28		15 00
Port Jefferson	8 50		
Sag Harbor	7 45		2 89
Selden			
Setauket	10 00		1 00
Shelter Island			
Shinnecock			
Southampton	42 27		45 46
South Haven	2 00		
Southhold	6 00		15 00
Speonk			
West Hampton	17 21		4 62
Yaphank	2 00		
	179 37		142 70

Lyons.

East Palmyra			
Fairville	5 00		
Galen			
Huron			
Junius	1 00		
Lyons	18 00		
Marion	3 20		
Newark	41 00	37 82	
Ontario			

	CHRS.	S. S.	W. S.
Palmyra	28 52	25 00	8 23
Rose			
Sodus	5 00		
" Centre	1 00		
Victory			
Wayne			
Williamson	4 00		
Wolcott, 1st	11 88		
" 2nd			
	118 60	62 82	8 23

Nassau.

Astoria			
Babylon			
Bellmore			
Brentwood	2 00		
Comac	1 00		
Far Rockaway	17 00		
Freeport	13 88		
Glen Cove	2 00		
Glen Wood	2 56		
Green Lawn			
Hempstead, Christ Ch			
Huntington, 1st	53 15		60 00
" 2nd	10 00		3 50
Islip	23 00		6 00
Jamaica	35 64		
Melville	1 00		
Newtown	20 00		2 00
Northport			
Ocean Side			
Oyster Bay			2 00
Ravenswood			
Roslyn	4 32		
Smithtown	9 43		
Springfield	5 00		
Springland			18 62
St. Paul's	2 00		
Whitestone			
	201 98		92 12

New York.

Montreal, American			
N. Y., 1st	1,705 99		
" 4th	64 81		
" 7th	6 00		
" 1st Union			
" 2nd German	2 00		
" 4th Ave	1 00		
" 5th Ave	1,589 84		388 00
" 18th Street			
" 14th "			
" Adams Mem'l	5 00		10 00
" Alexander Ch			
" Allen Street	2 00		
" Bethany	8 00	10 00	
" Bohemian			
" Brick			50 00
" Calvary	5 00		
" Canal Street			
" Central			
" Christ			
" Covenant	12 00		
" " Chapel			
" East Harlem			
" Emanuel Ch			
" Faith			
" French	5 00		
" Good Shep'rd Ch			
" Grace Chapel	25 00		
" Harlem	69 75	9 88	
" Hope			
" Knox			
" Lenox			
" Madison Ave			
" " Square	20 00		
" Madison St			
" Mizpah Chapel		30 00	
" 1st Morrisania			
" Mt. Tabor	2 00		
" Mt. Washington	22 50		

	CHRS.	S. S.	W. S.
N. Y., New York			
" Ninth	20 00		
" North			
" Park			
" Phillips	66 31		
" Prospect Hill			
" Puritans			
" Redeemer			
" Riverdale			
" Romeyn Chapel			
" Rutgers Riv'rs'e	122 57		
" Scotch	39 79		
" Sea and Land			
" Shiloh			
" Spring Street	15 00		
" Tremont	5 00		
" Union Tabern'e			
" University Pl	246 67		350 00
" Washington Hts	17 33		
" West		15 00	25 00
" West Chester			
" West End	58 13		
" West Farms	4 00		
" Westminster	23 78		2 00
" West Side Chap			
" West 23rd St			
" West 51st St			
" Woodstock			
" Zion	3 00		
	4,265 97	64 88	825 00

Niagara.

Albion, 1st	45 00		48 68
Barre Centre			7 45
Carlton			
Holley	2 69		15 60
Knowlesville	2 00		
Lewiston	10 00		3 10
Lockport, 1st	34 82		122 65
" 2nd Ward			4 45
" Calvary			2 05
Lyndonville			
Mapleton			
Medina			8 80
Middleport	2 67		
Niagara Falls	25 00		20 77
N. Towanda, North	10 00		9 00
Somerset			
Tuscarora			
Wilson			3 42
Wright's Corners	1 00		5 00
Youngstown			14 00
	133 18		264 97

North River.

Amenia			
" South	16 43		
Bethlehem			
Canterbury			
Cold Spring			
Cornwall	6 10		
Freedom Plains	10 00		
Highland Falls	4 00		
Hughsonville			
Kingston			
Little Britain	12 50		
Lloyd	5 75		
Malden	1 55		
Marlborough	25 63		
Mattawan	24 45		
Millerton			
Milton	2 00		
Newburgh, 1st	20 17		
" Calvary	18 25	45 00	
" Gr'd St			
" Union	30 00		

	CHRS.	S. S.	W. S.
Pine Plains			
Pleasant Plains	4 00		
Pleasant Valley	8 00		
Poughkeepsie	63 99		
Rondout	8 33		
Smithfield	8 00		
Wappinger's Creek	14 00		
Wappinger's Falls	3 66		
Westminster			
	286 81	45 00	

Otsego.

Buel	1 00		
Cherry Valley	2 00		
Colchester			
Cooperstown			36 25
Delhi, 1st	50 00		
" 2nd	36 00		
East Guilford			
Fly Creek			
Gilbertsville	15 00		5 00
Guilford Centre			
Hamden	7 00		
Hobart	11 00		
Laurens			
Middlefield			
Milford			
New Berlin	2 00		
N. Gilford			
Oneonta	30 00		43 75
Otego			
Richfield Springs	7 87		
Shavertown			
Springfield			
Stamford	15 00		15 00
Unadilla	8 04		
Westford			
Worcester			
	184 91		100 00

Rochester.

Avon			5 00
" Central	2 00		
Brighton	12 00		23 18
Brockport	140 26		25 00
Caledonia	11 51		
Charlotte			
Chili			
Clarkson			
Dansville	8 67		
East Kendall			
Fowlerville	2 00		10 00
Gates			10 00
Geneseo, 1st	14 00		
" Village	77 43		87 00
Groveland	11 32		50 00
Honeoye Falls			11 00
Lima			5 00
Livonia	5 00		
Mendon			
Moscow	3 00		10 00
Mount Morris	9 81		30 00
Nunda	10 00		
Ogden	2 13		
Ogden Center	3 82		
Ossian			
Parma Centre	2 00		
Piffard	1 00		
Pittsford	11 03		30 00
Rochester, 1st	50 00	40 00	95 00
" 3rd	61 47		42 00
" Brick	150 00	59 52	65 00
" Calvary			25 00
" Central	112 00	121 93	141 82
" Grace			
" Emmanuel	4 01		5 00
" Memorial	15 00	101 00	10 00
" North			25 00
" St. Peters	16 76		38 00
" Westmin'r	13 00		12 00
Sparta, 1st	29 05		
" 2nd	12 68		10 00
Springwater	2 00		
Sweden	10 00		
Tuscarora			
Victor	2 36		10 00
Webster			
Wheatland	3 00		
Presbyterial Society			32 57
Synodical H. M. Soc.			10 00
Mrs. T. A. Yale			15 00
	807 81	322 45	832 57

St. Lawrence.

Adams		7 36	
Brasher Falls			
Brownsville			
Canton			
Cape Vincent	4 00		
Carthage	7 58		
Chaumont	2 00		
De Kalb	1 00		2 00
" Junction			
Dexter			1 00
Ellsworth			
Gouverneur	24 04		
Hammond	12 00		
Helena			
Heuvelton	1 00		
Le Ray			
Louisville	7 50		
Morristown	5 15		9 00
Orleans			
Ogdensburg		10 00	
Oswegatchie, 1st	14 00		6 50
" 2nd	4 20		4 27
Ox Bow	3 73		
Plessis	1 00		
Potsdam	20 00		10 00
Rossie			
Sackett's Harbor	5 00		
Theresa	4 39		
Waddington			30 00
" Scotch			
Watertown, 1st	100 40		55 00
" Stone St	10 00		10 00
" Hope Ch	3 44		
	230 43	17 36	127 77

Steuben.

Addison	21 09		
Almond	1 76		
Andover			
Angelica			
Arkport	2 83		
Bath	26 00		
Bellmont			
Campbell	14 25		
Canaseraga			
Canisteo	15 00		10 00
Centreville	1 00		
Cohocton		3 00	
Corning	9 22		10 00
Cuba	9 08		10 00
Elk Creek			
Hammondsport	6 00		
Hartshorn			
Hornby	4 75		
Hornellsville	22 99		20 00
Howard	4 00		
Jasper	3 18		
Painted Post	2 00		
Prattsburg	12 00	17 50	
Pultney	2 00		
Rushford			
Wheeler			
Woodhull			
	157 15	20 50	50 00

Syracuse.

	CHRS.	S. S.	W. S.
Amboy	5 00		10 00
Baldwinsville	22 25		
Camillus			
Canastota	14 17		
Cazenovia	6 48		
Chittenango, 1st			
Cleveland			
Collamer			
Constantia			
East Syracuse	5 00		
Elmwood			
Fayetteville	2 60		10 00
Fulton	10 00		
Hannibal			
Hastings			
Jamesville			
Jordan			
La Fayette			
Lenox			
Liverpool			
Manlius			
Marcellus	7 00		
Mexico	40 00		
Oneida Lake			
" Valley	5 00		
Onondaga			
" Valley			
Oswego, 1st			
" Grace	20 26		
Otisco	4 22		
Parish			
Pompey	3 00		
" Centre			
Skaneateles			7 50
Syracuse, 1st	33 63		50 00
" 4th	15 90		46 00
" 1st Ward			10 00
" East Genesee	6 66		
" Memorial	11 22		15 00
" Park Central	23 29		30 00
" Westminster			
Wampsville			
Whitelaw	1 00		
West Monroe			
	236 68		178 50

Troy.

	CHRS.	S. S.	W. S.
Argyle	2 00		
Bay Road			
Bolton			
Brunswick	3 96		
Caldwell			
Cambridge			51 06
Chestertown	1 87		
Cohoes	31 35		45 00
East Lake George			
Fort Edward			
Glenns Falls	65 76		30 00
Green Island	9 33		
Hebron			
Hoosic Falls	11 11		
Johnsonville			10 00
Lansingburg, 1st			5 00
" Olivet	14 79		22 25
Malta	4 00		
Mechanicsville			
Melrose	2 00		
Middle Granville	2 00		
North "			
Pittstown	3 00		
Salem			
Sandy Hill	16 00		
Schaghticoke	4 00		
Stillwater, 1st			
" 2nd			
Troy, 1st	85 00	45 00	62 25
" 2nd	51 52	14 73	27 50
" 3rd			
" 9th	30 00		25 00
" Liberty St			
" Memorial	4 50		
" Oakwood Ave	10 00		
" Park			
" Second Street	206 10	30 00	132 11
" Westminster		27 50	8 00
" Woodside	36 84		10 00
Warrensburg	3 14		
Waterford	141 31		18 69
Whitehall			
	739 58	117 23	456 86

Utica.

	CHRS.	S. S.	W. S.
Alder Ck& Forrestp't			
Augusta	3 18		
Booneville			25 00
Camden	4 00		
Clayville			
Clinton	38 00		13 00
Cochran Memorial	10 00		
Glendale			
Hamilton College			
Holland Patent		25 00	20 00
Ilion	6 00		
Kirkland	5 00		
Knoxboro			
Litchfield			
Little Falls	10 00		
Lowville	4 69		
Lyons Falls	2 00		
Martinsburg			
Mt. Vernon	4 00		
New Hartford	15 65		10 00
New York Mills			
North Gage			
Northwood			
Norwich Corners			
Ohio			
Oneida			
Oneida Castle			
Cochran Memorial			
Oriskany			
Redfield			
Rome	16 20		2
Sauquoit			
South Trenton			
Turin		2 07	
Utica, 1st	97 26		27 00
" Bethany	38 85		
" Elizabeth St			
" Highl'nd Ch'p			
" Memorial	20 00		
" Olivet			5 00
" Westminster			145 00
Vernon Centre	3 17		
Verona	5 21		25 00
Waterville			25 00
West Camden	4 00		
Westernville		1 50	14 00
Whitesboro			
Williamstown			
Wolcott Memorial	20 07		
	307 28	28 57	311 00

Westchester.

	CHRS.	S. S.	W. S.
Bedford	4 00		
Bridgeport, 1st	40 00		
Croton Falls	3 00		
Darien	13 71		
Gilead	13 00		
Greenburgh	43 21		
Greenwich, 1st			
Hartford			5 00
Hastings, 1st			

	CHRS.	S. S.	W. S.
Huguenot Memorial	39 00		
Irvington			
Katonah	31 00		
Mahopac Falls	5 50		20 00
Mt. Kisco	5 00		
Mt. Vernon, 1st		33 26	
New Haven, 1st			
New Rochelle	69 34		17 50
" 2nd	8 86		
North Salem			
Patterson	13 00		20 00
Peekskill, 1st	48 79	45 96	18 00
" 2nd	8 51		10 00
" 1st & 2d Boys' Bd.			12 00
Pleasantville			
Port Chester			
Poundridge	3 00		
Rye	27 52		
Scarborough	5 00		
Sing Sing	47 72		15 30
Somers			
South East	4 00		
South East Centre	8 27		
South Salem	12 34		
" 1st	13 00		
Stamford, 1st	76 62		
Thompsonville	45 50		23 61
Throgg's Neck			
White Plains	40 00	10 00	
Yonkers, 1st	48 36	15 96	
" Dayspring	5 00		
" Westminster	15 55		
Yorktown	7 00		
	699 80	105 18	141 41

Synod of North Dakota.

Bismarck Presbytery.

Bismarck			
Cold Harbor			
Dickenson			
Glencoe, Alb't Barnes			
Mandan			
Sims			
Steele			
Sterling			
Washburn			

Fargo.

Ayr			
Barrie			
Blanchard			8 00
Broadlawn			
Buffalo			
Casselton			
Cogewell			
Corinne			
Durbin			
Edgely			
Edmunds			
Elm River			
Erie			
Fargo			
Fullerton			
Galesburg			
Goose Lake			
Grand Rapids			
Hillsboro			
Howe			
Hudson			
Hunter			1 00
Jamestown			
Kelso			
La Moure			
Lucca			
Lisbon			
Mapleton			
Milnor			
Monango			
Mt. Zion			
Oakes			
Pickert			
Rutland			
Sanborn			
Sheldon			
Tower City			
Wheatland			
Wild Rice			
			9 00

Pembina.

Ardoch			
Arvilla			
Backoo			
Bathgate			22 50
Bay Centre	5 00		
Beaulieu			
Bethel	6 00		
Bottineau			
Canton	2 00		
Cavalier			
Conway			
Crystal			
Cypress			
Drayton			3 00
Dunseith			
Edinsburg	2 50		
Elkmont			
Elkwood			
Emerado	8 00	1 85	5 00
Forest River			
Gilby			
Glaston	2 20		
Grafton	2 00		
Grand Forks			
Greenwood			
Hamilton			
Hannah			
Hope			
Hoople			
Hyde Park			
Inkster			
Knox	10 00		
Langdon			
Larimore			
Mekinok			
Milton	1 00		
Minniewaukon			
Minot			
Neche			
Osnabrock			
Park River			
Pembina			
Rolla			
Riverside			
Rugby			
St. Thomas	4 10		
Tyner			4 50
Walhalla			
Willow City			
Westminster			
Webster Chapel			
	42 80	1 85	35 00

Synod of Ohio.

Athens Presbytery.

Amesville	3 25		
Athens	10 75		
Barlow			
Bashan			
Beech Grove			
Berea			
Beverly	2 00		
Bristol	7 00		
Carthage			
Chester	3 00		

	CHRS.	S. S.	W. S.
Cross Roads			
Decatur			
Deerfield	4 00		
Gallipolis	3 00		
Guysville			
Logan			
McConnellsville	5 00		
Marietta	9 00		12 00
Middleport			
Nelsonville			
New England	1 75		
New Matamoras	3 00		
New Plymouth			
Pleasant Grove			
Pomeroy	7 00		
Rutland			
Stockport	1 00		
Syracuse	1 90		
Tupper's Plains			
Utley			
Warren			
Watertown			
	61 65		12 00

Bellefontaine.

Belle Centre	10 00		
Bellefontaine	9 64		25 00
" 1st	3 21		
Buck Creek			
Bucyrus	11 00		
Crestline	4 50		
De Graff	6 77		
Forest	5 00		
Galion	7 00		8 00
Huntsville	2 00		23 00
Kenton			20 00
Marseilles			6 25
Mt. Blanchard			
Nevada			
North Washington	1 00		
Patterson	1 25		
Rush Creek			
Rushsylvania			
Spring Hills	6 21		34 00
Tiro			
Upper Sandusky			
Urbana	16 05	3 03	
West Liberty	11 31		
Zanesfield	6 25		
	101 19	3 03	116 25

Chillicothe.

Bainbridge	7 42		2 00
Belfast			
Bethel			
Bloomingburg			13 00
Bogota			
Bourneville	3 00		
Chillicothe, 1st	15 00		25 00
" 3rd			5 00
" Mem.	2 00		
Concord			5 00
Cynthiana			
Fall Creek			
Frankfort	3 00		2 00
French			
Greenfield	48 35		35 00
Greenland	2 00		
Hamden	6 67	4 50	
Hillsboro	38 75	10 00	10 00
McArthur			
Marshall	2 00		4 85
Memorial			
Mona			
Mt. Pleasant			5 00
New Market	1 95		
" Petersburgh			
North Fork	4 00		8 75
Piketon			
Pisgah			4 60
Salem			
South Salem	14 00		10 00
Union	1 00		4 37
Washington			3 25
Waverly			
White Oak	2 00		
Wilkesville		3 08	8 45
Wilmington			5 00
	151 14	17 58	131 27

Cincinnati.

Avondale	100 00		50 00
Bantam			
Batavia			
Bethel		4 24	2 22
Bond Hill	8 00		
Cincinnati, 1st	16 00		
" 2nd	229 29		57 75
" 3rd	5 00		75 25
" 4th			45 00
" 5th			8 75
" 6th	10 00		
" 7th	61 72	25 00	56 42
" 1st German			
" 2nd German			
" Bethany			6 75
" Calvary	2 00		
" Central	22 85		
" Clifford			
" Cumminsville			
" Fairmount, G.	3 00		
" Mohawk			14 00
" Mt. Auburn	33 35	15 00	
" North			
" Pilgrim			
" Poplar Street	5 25		25 00
" Union Bethel			
" Walnut Hills			52 00
" Westminster	40 00		
Cleves			4 50
Clifton	7 84		
College Hill	3 07		27 63
Delhi		45 00	
Elizabeth and Berea			
Elmwood			
Glendale	39 61		18 35
Goshen			
Harrison			
Hartwell	11 00		5 50
Lebanon	10 00		18 25
Linwood, Calvary	3 24		
Lockland	5 00		
Loveland	9 09		
Ludlow Grove	3 00		
Madeira			
Madisonville			1 93
Maple Grove			
Mason and Pisgah			
Milford	3 00		
Monroe	4 85		
Monterey			
Montgomery	6 05		7 00
Morrow	4 00		
Moscow			
Mount Carmel			
New Richmond	3 00		
North			8 00
Norwood			
Pleasant Ridge			11 10
Pleasant Run			
Reading & Lockland			
Sharonville			
Silverton			
Somerset			
Springdale	8 16		
Venice	6 00		10 00
Westwood			
" German	5 00		
Williamsburgh	3 15	2 00	
Wyoming	106 57	25 00	56 99
Presbyterial Society			44 24
	778 09	116 24	606 63

Cleveland.

	CHRS.	S. S.	W. S.
Akron, 1st	2 00		
" Central	4 00	4 00	
Ashtabula	14 41		
Calvary, Congregati'l		5 00	16 40
Cleveland, 1st	270 82		
" 2nd	112 75	20 00	159 45
" Boston Ave. Chapel	10 00		
" Beckwith	11 80		18 35
" Bethany			
" Calvary			64 48
" Case Avenue			55 00
" Euclid Avenue	37 50		50 00
" Madison Ave.	3 36	6 07	
" Miles Park			
" Mohawk	5 00		
" North		16 20	
" South	7 23		
" Stone, 1st		25 83	
" Wilson Ave	8 30		
" Woodland Ave	85 75		50 00
East Cleveland	19 32		
Guilford	10 75		
Independence			
Kingsville			
Milton			
New Lyme			
Northfield	3 00		
North Springfield	3 01		
Old Stone			
Orwell			
Parma	4 00		
Rome			
Solon	10 00		
South New Lyme	5 00		
Streetsborough			
Willoughby			
	628 00	77 10	413 68

Columbus.

Amanda			
Bethel	1 00		
Black Lick			
Bremen	2 00		
Central College	3 72		
Circleville			25 00
Columbus, 1st	45 00		
" 2nd	61 18	44 65	29 83
" 5th Ave			
" Broad Street	31 51		
" West			
" W. Broad			
" Westminster	13 25		25 00
Darby			
Darbyville			
Dublin			
Green Castle			
Greenfield			
Grove City			
Groveport			
Lancaster	10 00		
Lithopolis			
London	6 84		
Lower Liberty			
Midway			
Mifflin			
Mount Sterling			
New Holland			
Reynoldsburgh			
Rush Creek	4 00		
Scioto			
Westerville			
Worthington			
	178 50	44 65	79 83

Dayton.

	CHRS.	S. S.	W. S.
Bath	2 00		
Bell Brook	1 00		
Bethel			
Blue Ball	6 00		
Camden			
Clifton	14 27		
Collinsville			
Dayton, 1st	74 97	50 00	
" 4th	5 00		
" 3rd Street	3 28		20 00
" Memorial	11 00		
" Park	12 45		5 00
" Riverdale	48 00		
" Wayne Av	16 00		
Eaton	4 00		
Ebenezer			
Fletcher			
Franklin	1 00		
Gettysburgh			
Greenville	20 00		
Hamilton Westm'str	37 78		
Jacksonburg			
Middletown	45 00		
Monroe	2 26		
New Carlisle	17 00		
New Jersey	3 90		
New Paris			
Osborn	3 00		
Oxford	18 50		10 00
Piqua, 1st			
Riley	1 00		
Seven Mile	3 10		
Somerville	1 00		
South Charleston	16 03		
Springfield, 1st	33 00		45 00
" 2nd	53 72		5 00
" 3rd	14 80		
Troy	10 85		
Washington	1 00		
West Carrolton			2 74
Xenia	15 23		
Yellow Springs			
	620 86	50 00	87 74

Huron.

Bloomville			4 85
Chicago	4 00		2 91
Clyde	2 78		
Elmore	2 00		
Fostoria	10 00		85 00
Fremont	14 00	6 00	
Genoa	1 00		
Graytown			
Green Springs			
Huron	4 25		
McCutcheonville			
Melmore			
Milan			
Monroeville	1 78	4 85	
Norwalk	18 58		
Olena			
Peru			
Republic			
Sandusky	10 45		
Steuben			
Tiffin			
	68 84	10 85	90 76

Lima.

Ada			
Arcadia			
Blanchard	14 00		
Bluffton			
Celina	2 00		
Columbus Grove			5 00
Convoy			
Continental			
Delphos	3 00		

	CHRS.	S. S.	W. S.
Enon Valley	2 00		
Fairview			
Findlay, 1st			25 00
" 2nd	2 50		
Harrison			
Kalida			
Leipsic			
Lima, 1st	14 00		
" Main Street	1 00		
McComb	8 00		5 50
Middlepoint			
Mt. Jefferson			
New Salem			
New Stark			
North Bethel			
Ottawa			
Rockford	6 00		
Rockport			
Rushmore			
Sidney	12 79		
St. Mary's	20 00		
Turtle Creek			
Van Buren	1 00		
Van Wert	20 97		
Venedocia			
Wapakoneta	4 00		
	111 26		35 50

Mahoning.

Alliance, 1st			
" Westminster			
Beloit			3 00
Brookfield	1 00		
Canfield	5 60		10 00
Canton	25 93		36 00
Champion	2 00		
Clarkson	12 00		
Coitsville			8 13
Columbiana			
Concord			
East Palestine	5 00		
Ellsworth	18 00		
Hanover			
Hubbard	4 00		5 00
Kinsman	38 00	30 68	6 50
Leetonia			14 50
Lowell			
Massillon	15 80		
Middle Sandy			
Mineral Ridge	3 00		7 00
New Lisbon	17 16		
Niles	4 00		
North Benton	10 00		
" Jackson	4 00		
Pleasant Valley			
Poland	17 46		27 80
Salem	14 00		15 00
Vienna	2 40		3 00
Warren	5 00		31 00
Youngstown, 1st	219 40		48 50
" Belmont Av			
" W.H.M. Soc			17 50
" Westmin'str			23 75
	423 15	30 68	256 68

Marion.

Ashley			
Berlin	1 00		9 50
Brown	5 00		
Caledonia			
Cardington			
Chesterville	4 10		
Delaware	26 00		109 00
Delhi			
Genoa			
Iberia			
Jerome	2 80		
Kingston			
La Rue			
Liberty	2 00		3 00
Marion	28 00		11 75
Marysville	6 51		
Milford Center	3 00		
Mt. Gilead	6 00		
Ostrander			
Pisgah	11 50		
Porter	1 00		
Providence			
Radnor & Thompson			
Richwood	5 00		
Salem			
Trenton	5 00		
West Berlin			
York	3 00		
Lewis Centre			15 25
	109 91		148 50

Maumee.

Antwerp			2 00
Bowling Green	18 07		
Bryan, 1st	11 00		16 10
Cecil			
Defiance, 1st			20 00
Delta	2 00		
Deshler			
De Verne			
Eagle Creek	1 00		10 00
Edgerton			1 65
Fayette			3 60
Grand Rapids	2 00		
Haskins			
Hicksville			
Highland			
Holgate	1 00		
Hull Prairie			
Kunkle			
Lost Creek			
Maumee	5 00		1 54
Milton Center			
Montpelier	2 00		
Mt. Olivet			
Mount Salem			
Napoleon	6 00		
New Rochester			
North Baltimore	2 00		
Paulding	3 27		
Pemberville			
Pleasant Ridge			
Perrysburg, 1st			
" Walnut St	4 75	1 25	
Salem			2 43
Scott			
Toledo, 1st	25 23		
" 1st German	1 00		
" 3rd	2 45		35 54
" 5th		3 88	
" Westminster	18 17		15 00
Tontogany	4 00		
Waterville			
West Bethesda	10 00		
West Unity			
Weston			9 70
	118 94	5 13	117 56

Portsmouth.

Buckeye			
Buena Vista,			
Cedron			
Coalton			
Decatur	3 00		
Eckmansville			10 00
Feesburgh			
Felicity			
Georgetown	3 00		
Greenbrier			
Hanging Rock	2 80		
Higginsport			

	CHRS.	S. S.	W. S.
Huntington			
Ironton	13 00		
Jackson			
Johnston			
Manchester	9 00	3 00	
Mineral Springs			
Mt. Leigh	4 00		
Oakland			
Portsmouth, 1st	29 30		
" 2nd	20 20		82 47
" German	3 00		
Red Oak	10 00		
Ripley			
Rome	2 00		
Russellville	6 36		
Sandy Springs			
Sardinia			
Wellston			
West Union			
Wheatridge			
Winchester	10 00		
	115 66	3 00	92 47

St. Clairsville.

Antrim			
Bannock			13 35
Barnesville	6 00		9 50
Bealsville			
Bellaire, 1st	11 00		
" 2nd	13 00		5 00
Bethel	3 00		
Beulah			
Birmingham			
Buchanan			
Buffalo	18 47		
Cadiz			5 00
Caldwell			
Cambridge	10 00		
Coal Brook			5 00
Concord	5 35		5 00
Crab Apple	7 21		
Farmington	71		
Freeport	1 00		
Jerusalem			
Kirkwood	11 70		
Lore City	1 50		
Martins Ferry	17 72		7 00
Morristown			4 50
Mt. Pleasant	8 12		
New Athens	12 00		6 00
New Castle			
Nottingham	17 05		13 45
Olive			
Pleasant Valley	1 00		
Portland			
Powhattan	79		
Rockville			
Rock Hill	5 70		21 39
Scotch Ridge	1 83		
Senecaville	1 00		
Short Creek	6 00		
St. Clairsville	6 00		20 00
Stillwater			
Washington	2 25		
Weegee			
West Brooklyn	1 28		3 00
Westchester			
Wheeling Valley	3 35		
Woodsfield			
19 Ladies			24 25
	173 03		142 44

Steubenville.

Amsterdam	31 00		
Annapolis			
Bacon Ridge			
Bakersville		2 00	
Beech Spring	10 00		
Bethel	5 00		
Bethesda	3 00		
Bethlehem	5 00		
Bloomfield	3 00		
Brilliant	3 00		
Buchanan Chapel	10 00		
Carrollton	18 00		
Center			
" Unity			
Corinth	11 00		
Cross Creek	3 00		
Deersville	2 00		
Delroy			
Dennison	5 00		
East Liverpool 1st	56 00	13 00	50 00
" " 2nd	68		
East Springfield			
Feed Spring			
Harlem			
Hopedale	4 00		
Irondale	1 00		
Jewett	4 35		
Island Creek	4 25		
Kilgore	5 00		
Leesville	2 00		
Lima			
Linton			
Long's Run	6 78		
Madison	8 00		
Minerva	4 00		
Monroeville			
Nebo			
New Cumberland	2 30		
New Comerstown			
New Hagerstown	3 00		
New Harrisburg	5 00		
New Philadelphia	14 00		
Oak Ridge	6 00		
Pleasant Hill	2 30		
Potter Chapel			
Richmond	7 67		
Ridge	3 00		
Salineville	3 00		
Scio	8 50		
Smithfield			
Steubenville, 1st	24 64		
" 2nd	10 52		4 00
" 3rd	5 00		
" Old			
" Fem. Sem			
" Franklin Ave. Mission S. S.			
Still Fork	7 00		
Toronto	7 00	5 67	
Two Ridges	4 00		
Urichsville	15 00		6 14
Unionport	1 00		
Waynesburg			
Wellsville	38 00		38 00
West Lafayette			
Yellow Creek	20 00		
	391 99	20 67	98 14

Wooster.

Apple Creek	45 01		
Ashland	9 00		
Belleville	1 50		
Berlin			
Bethel	4 00		
Blooming Grove			
Canal Fulton			
Chester			
Clear Fork			
Congress	3 78		5 00
Creston	5 77		1 00
Dalton	1 05		
Doylestown	4 00		5 00
Fredericksburgh	33 00		
Haysville			
Holmesville	4 25		
Hopewell	29 00		27 00

	CHRS.	S. S.	W. S.
Jackson	7 85		
Lexington			
Loudonville	8 60		50
McKay			
Mansfield	30 00		45 00
Marshallville			
Millersburgh			50 00
Mt. Eaton			
Nashville	9 00		
Olivesburgh			
Ontario			
Orange	5 00		
Orrville			45 00
Perrysville	2 28		
Plymouth			
Savannah	16 55		
Shelby	5 00		
Shreve	3 75		
Wayne	5 00		15 71
West Salem	4 00		
Wooster, 1st	38 97	5 80	211 02
" Westminster	36 13		105 50
	312 49	5 80	510 73

Zanesville.

Adams Mills			5 00
Bladensburg	3 00		
Brink Haven			
Brownsville	9 17		
Buckingham			
Chandlersville	2 80		
Clark	12 00		13 75
Coshocton	22 80		
Dresden	3 33		8 75
Duncan's Falls	1 33		
Fairmount			
Frazeysburgh			
Fredericktown	5 00		
Fultonham	1 58		
Granville	18 33		5 00
Hanover	2 00		
High Hill			
Homer			
Jefferson	4 00		
Jersey	2 60		3 00
Johnstown			
Keene	4 00		
Kirkersville			
Madison	13 60		
Martinsburgh			
Millwood			
Mt. Pleasant	3 00		
Mt. Vernon	27 85		
Mt. Zion			
Muskingum	20 00		
Newark, 1st			24 55
" 2nd			
" Salem,	3 25		
New Concord	2 00		
New Lexington	70		
Norwich	2 00		
Oakfield			
Otsego			
Pataskala	6 16		
Renville			
Roseville	7 66		
Uniontown			
Unity	2 66		
Utica	13 00		1 70
Warsaw			
Waterford			
West Carlisle			
Zanesville, 1st	42 51		16 10
" 2nd	15 67		15 00
" Putnam	9 13	25 00	5 00
	261 13	25 00	97 85

Synod of Oregon.

East Oregon Presbytery.

	CHRS.	S. S.	W. S.
Baker City	1 00		
Centreville			
Cleveland			
Elgin			
Enterprise			
Joseph			
Klikitat, 1st			
" 2nd			
La Grande	1 00		
Moro	2 10		
Moukland	2 05		
Pendleton			
Summerville			
Umatilla			
Union	6 00		
	12 15		

Portland.

Astoria			
Bethany			
Bethel			
Bay City			
Chinese Mission			
Clackamas, 1st	1 00		
Clatsop Plains			
Damascus Trinity			
Eagle Park			
Knappa			
Mt. Tabor			
Oregon City			
Portland, 1st	71 85		141 07
" 3rd			3 00
" 4th			
" Calvary	58 00		5 00
" Beth. Miss			
" Forbes			
" Mizpah			6 50
" St. Johns			
" Westmi'str			
Sellwood			
Smith Memorial			
Spring Water	1 00		
Tualatin Plains	1 00		
Upper Astoria			
	132 85		155 57

Southern Oregon.

Ashland	7 00		
Bandon			
Coquilla City			
Eagle Point			
Grant's Pass	5 00		
Jacksonville			
Linkville			
Marshfield			
Medford	4 50		
Myrtle Creek			
" Point			
Oakland			
Phoenix			
Roseburg			
Wilber			
Yoncalla			
	16 50		

Willamette.

Albany			
Aurora			
Brownsville			
Corvallis			

	CHRS.	S. S.	W. S.
Crawfordsville	1 50		
Dallas	5 00		
Eugene			
Gervais			
House of Hope			
Independ'ce Calvary			
Lafayette			
Lake Creek			
Lebanon	2 20		
McCoy			
Marion			
Mehama			
Newburg			
North Yamhill			
Oak Ridge			
Octorara			
Pleasant Grove	3 00		
Salem	13 00		
Sinslaw			
Spring Valley	1 00		
Whiteson			
Woodburn			
Yaquinna Bay			
	25 70		

Synod of Pennsylvania.

Allegheny Presbytery.

Allegheny, 1st	111 24	69 62	641 50
" 2nd	10 89		80 10
" 1st German	2 00		10 00
" Bethel	8 00		
" Central	173 51	22 00	129 00
" McClure Av	123 64	19 30	595 65
" North	87 96	114 06	30 00
" Providence	45 00		
" School St			
" Westminst'r	24 55		22 50
Aspinwall	1 15		
Avalon	25 50		35 02
Bakerstown	8 75		
Beaver	17 00		35 00
Bellevue	11 30	3 50	
Bethlehem			
Bridgewater	6 00		
Bull Creek	16 00		
Concord	2 00		
Cross Roads	5 41		7 00
Emsworth	20 00		16 25
Evans City	4 00		
Fairmount	5 00		7 50
Freedom	6 00		15 00
Glasgow	1 00		
Glenfield	5 33		
Glenshaw	9 00		23 00
Hilands	13 43		54 45
Hoboken	1 67		1 00
Industry			
Leetsdale	63 94	5 67	50 50
Millvale	5 35		10 00
Natrona			
New Salem			
Oak Grove			
Pine Creek, 1st	5 25		
" 2nd	6 00		
Plains	3 00		
Pleasant Hill			
Rochester	3 00		4 22
Sewickley	184 67		95 25
Sharpsburg	42 21		60 15
Springdale	7 00		
Tarentum	8 62		32 15
Van Port	2 00		
A Friend			50
	1,076 37	234 15	1,955 74

Blairsville.

	CHRS.	S. S.	W. S.
Armagh			5 00
Beulah	27 00	10 00	33 50
Black Lick			
Blairsville	42 00		31 62
Braddock, 1st	10 36		12 00
" 2nd	8 00		
Chest Springs			
Conemaugh	3 00		
Congruity	7 65		5 00
Cross Roads			
Derry	7 34		13 17
Ebensburg	4 00		6 75
Fairfield	48 56		
Gallitzin			
Greensburg	76 45		27 75
Greensburg Westm'r	24 15		
Harrison City	4 45		8 00
Irwin	5 90		
Jeannette			
Johnstown, 1st	33 65	25 00	31 00
Kerr	2 00		
Laird			
Latrobe	20 00		35 00
Ligonier	4 75		23 65
Livermore	3 00		
Manor	3 00	15 00	
McGinnis	2 70		
Morellville Chapel			
Moxham Chapel			
Murrysville	9 28		25 00
New Alexandria	29 06	4 90	20 00
New Florence			
New Salem	14 65		
Parnassus	41 67		
Penn			
Pine Run	5 00		50 00
Pleasant Grove	3 00		
Plum Creek	62 25		17 40
Poke Run	22 00		
Salem	10 00		
Turtle Creek	4 83		
Union	2 92		
Unity	14 00		
Verona			
	556 62	54 90	344 84

Butler.

Allegheny	5 00		
Amity	4 00		
Buffalo	2 00		
Butler	24 03	7 32	18 00
Bruin	5 00		
Centreville			
Clintonville	4 00		
Concord	6 44		12 00
Crestview			
Fairview	1 00		
Grove City	17 16		
Harlansburgh	5 00		
Harrisville	2 33		
Jefferson Centre	1 00		
Martinsburgh	2 00		
Middlesex	12 00	5 00	
Millbrook	2 00		
Mount Nebo	1 50		5 30
Muddy Creek	3 25		9 20
New Hope	3 00	10 00	5 00
New Salem	5 00		
North Butler	6 00		
North Liberty	4 20	5 00	10 11
North Washington	10 00	15 16	7 00
Petrolia			
Plain Grove	6 00		39 00
Pleasant Valley	1 47		
Portersville	7 00		
Princeton			
Prospect	6 00		
Scrub Grass	30 00		
Summit	6 50		

	CHRS.	S. S.	W. S.
Unionville	2 25	2 00	
Westminster			
West Sunbury	14 00		11 40
Zelienople			5 00
	199 13	44 48	122 01

Carlisle.

Big Spring	29 05	8 50	10 00
Bloomfield			1 00
Buck Valley			
Buffalo	4 00		
Burnt Cabins	2 00		
Carlisle, 1st	16 00	2 40	8 00
" 2nd	32 22	18 14	31 88
" Biddle Mem			
" Metzgar Ins.			17 50
Centre	4 00		
Chambersburgh Cen.	7 62	3 54	4 00
" Falling Spring	20 00	15 07	25 00
Dauphin	1 00	11 75	
Derry			
Dickinson			
Duncannon	13 00	7 10	6 50
Fayetteville	2 00		
Gettysburgh	38 85	6 05	17 00
Great Conewago	5 61	1 30	
Green Castle	8 44	8 50	12 45
Green Hill			
Greenville	10 08		
Harrisburg, 7th St	10 77		
" Covenant		5 00	
" Elder Street	3 00	2 00	
" Market Squa'e	152 06	107 55	89 10
" Olivet	3 25		3 00
" Pine Street	97 04	36 71	62 89
" Westminster		6 47	
Landisburgh	2 00		
Lower Marsh Creek	10 25		
" Path Valley	12 00	2 00	
Lebanon, Christ Ch		30 00	
" 4th St	26 01		
McConnellsburgh		2 00	2 50
Mechanicsburgh	5 13	2 30	
Mercersburgh	19 56	1 48	21 12
Middle Spring	16 32		
Middletown		7 00	
Millerstown			
Monaghan	11 75	4 85	1 00
Newport	8 00		
Olivet			
Paxton		3 00	15 00
Petersburgh		1 25	
R. Kennedy Memor'l			
Rocky Spring			
St. Thomas	3 00		
Shermansdale	1 00		
Shippensburgh	19 35	5 00	9 90
Silver Spring	5 00	5 10	2 25
Steelton, 1st		3 50	7 51
Upper	2 00		
Upper Path Valley	5 00	6 30	23 55
Warfordsburgh			
Waynesboro	8 33		
Wells Valley			
Cash			2 00
	614 64	313 86	373 15

Chester.

Ashmun			
Avondale			12 00
Berwyn			34 50
Bethany	2 00		
Bryn Mawr			
Calvary	6 00		
Charlestown			
Chester, 1st	15 00		10 00
" 2nd			
" 3rd			
Chichester Memorial			
Christiana	3 50		
Clifton Heights, 1st			
Coatesville			7 00
Darby, 1st			
" Borough			
Dilworthtown	2 00		
Doe Run			
Downingtown, Cent.	7 23		19 58
East Whiteland			
Fagg's Manor			10 00
Fairview	5 00		
Forks of Brandywine	12 00		
Glen Riddle			
Great Valley	5 00		
Honeybrook	8 27		22 20
Kennett Square	6 00		
Lansdowne, 1st	45 58		
Lincoln University			28 25
Malvern, 1st			
Marple	6 10	45 00	
Media	42 30		
Middletown	15 00		
New London	20 00		
Nottingham	5 89		
Olivet			
Oxford, 1st			35 00
" 2nd	50 00		
Penningtonville	5 00		
Phœnixville, 1st	4 00		
Plum Creek		15 00	
Ridley			
" Park			
Toughkenamon			
Trinity			
Unionville			
Upper Octorara	29 00		
Wallingford			
Wayne	65 90		10 00
West Chester, 1st	26 71		15 00
" 2nd	2 00		
West Grove			2 00
Westminster			50 00
	339 98	60 00	255 53

Clarion.

Academia	3 00		
Adrian			
Beechwoods	26 06		
Bethesda	4 00		
Big Run	2 00		
Brockwayville	10 08		6 00
Brookville			1 00
Callensburg			
Clarion	18 80		
Concord			
Cool Spring			
Du Bois	22 82		
East Brady			
Edenburg	15 00		1 00
Elkton			
Emlenton	6 31		
Falls Creek			
Greenville	20 00		30 00
Johnsonburg	1 22		
Leatherwood	8 00		
Licking	8 00		
Marionville			
Maysville	1 68		
Mill Creek			
Mt. Pleasant			
Mt. Tabor			5 00
New Bethlehem	18 21		
New Rehoboth			
Oak Grove	6 00		
Oil City, 2nd	17 00		10 00
Penfield	4 00		
Perry			
Perryville			45 00
Pisgah	10 00		
Punxsutawney	6 48		
Rathmal	1 00		

	CHRS.	S. S.	W. S.
Reynoldsville			1 00
Richardsville	1 00		
Richland	1 40		
Ridgway			
Rockland	2 25		
St. Petersburgh			
Scotch Hill	1 00		
Shiloh	1 00		
Sligo	3 00		
Sugar Hill	2 40		
Tionesta	12 00		
Troy			
Tylersburgh	1 00		
West Millville			
Wilcox	1 71		
Winterburn			
Worthville			
	236 37		99 00

Erie.

Atlantic			
Belle Valley	3 00		47 00
Bradford	16 43		
Cambridge			14 00
Cherrytree			
Cochranton	2 50		2 00
Concord	3 00		
Conneautville			2 00
Cool Spring	3 62		
Cooperstown			1 00
Corry			7 00
East Greene	1 00		
Edinboro			2 00
Erie, 1st	50 00		2 00
" Central	28 00		64 00
" Chestnut Street	13 50		
" Park	25 00		47 00
Evansburgh			
Fairfield	7 00		1 00
Fairview	4 00		
Franklin	42 23		47 00
Fredonia	22 10		
Garland	7 74		1 50
Georgetown	1 00		
Girard	7 36		13 65
Gravel Run			
Greenville	29 00	9 63	
Hadley			
Harbor Creek	1 54		
Harmonsburg	3 00		
Irvineton			
Jamestown	3 14		1 00
Kendall Creek			
Kerr's Hill	7 34		5 50
Meadville, 1st	6 50		21 00
" Central			23 00
Mercer 1st		45 00	56 00
" 2nd	25 78	15 00	7 00
Miles Grove Branch	2 96		
Milledgeville	2 00		
Mill Village			
Mount Pleasant	2 06		1 75
New Lebanon	1 00		
North Clarendon			
North East	31 00		3 00
Oil City, 1st	31 85	11 00	14 50
Pittsfield	4 21		
Pleasantville	15 00		
Salem	4 00		
Sandy Lake	1 00		
Springfield	1 20		
Stoneboro			
Sugar Creek			
" Memorial	3 00		
Sugar Grove	3 00		
Sunville			
Tideoute	16 00		2 00
Titusville	51 55		189 27
Union	1 00		
Utica	3 00		
Venango			
Warren	75 86		217 00
Waterford			
Waterloo			
Wattsburgh	1 96		4 25
Westminster	3 00		7 00
Union City			12 42
Presbyterial Society			10 00
	568 43	80 63	825 84

Huntingdon.

Alexandria			8 00
Altoona, 1st	29 30		30 00
" 2nd	18 00		21 50
" 3rd			
" Broad St	2 54		
Bald Eagle			
Bedford	6 55		
Bellefonte	64 50		
Bethel			
Beulah	3 90		
Birmingham	9 71		
Bradford			
Buffalo Run	1 50		
Clearfield	33 14	2 25	
Coalport	2 90		
Curwensville			
Duncansville	8 00		
East Kishacoquillas	5 00		
Everett	1 00		
Fruit Hill			
Gibson, Memorial	1 00		
Glen Hope			
Hollidaysburgh	27 34	2 77	54 50
Houtzdale	7 54		
Hublersburgh			
Huntingdon			31 20
Irvona	4 28		
Juniata			
Kermoor			
Kylertown			
Lewistown	16 25		100 00
Lick Run			
Little Valley	5 00		
Logan's Valley	8 00	4 00	
Lost Creek	3 35		
Lower Spruce Creek	5 10		
Lower Tuscarora	10 00		
McVeytown	10 00		
Mann's Choice			
Mapleton	3 00		
Middle Tuscarora	1 00		
Mifflintown, Westm'r	17 55		
Milesburgh	2 00		
Milroy	6 20		1 00
Moshannon & Snow Shoe	2 00		
Mt. Union	24 00		
Newton Hamilton	5 00		
Orbisonia	2 20		
Osceola	4 91		
Peru			
Petersburgh			
Phillipsburgh	29 19		
Pine Grove	3 10	41	
Pine Grove Mills			
Port Royal			
Robertsdale			
Saxton			
Shade Gap			
Shaver's Creek			
Shellsburgh	4 00		
Shirleysburgh	3 00		
Sinking Creek			
Sinking Valley			
Spring Creek	6 00		
Spring Mills			
Spruce Creek	44 00		
State College	8 11		
Tyrone, 1st	39 15		176 20
Upper Tuscarora	2 00		
Waterside			
West Kishacoquillas	5 00		

	CHRS.	S. S.	W. S.
Williamsburgh	22 16	1 37	
Winburn			
Woodland			
Yellow Creek			
Presbyterial Society			
	517 47	10 80	422 40

Kittanning.

Apollo	42 00		5 00
Appleby Manor			
Atwood	1 00		
Bethel	2 65	3 85	
Bethesda	4 00		
Boiling Spring	2 00		
Brady's Bend			
Centre	3 00		
Cherry Run	4 00		
Cherry Tree	1 00		
Clarksburgh	46 00		
Clinton			
Concord			
Crooked Creek	4 00		
Currie's Run	5 00		
East Union			
Ebenezer	58 00		
Elder's Ridge	19 89		5 00
Elderton	10 00		
Ford City			
Freeport	16 40		
Gilgal	3 00		
Glade Run	14 54		10 00
Harmony	6 00		
Homer			
Indiana	32 00		55 25
Jacksonville	10 00		
Kittanning, 1st	67 00		
" 2nd			
Leechburgh			
Mahoning			
Marion	23 00		
Mechanicsburgh			22 50
Middle Creek	3 00		
Midway	2 00		
Mt. Pleasant	2 00		
Parker City	21 22		
Plumville	3 23		
Rayne	2 00		
Rockbridge	4 00		
Rural Valley	2 00		
Saltsburgh	76 90		
Slate Lick	6 00		
Smicksburgh	1 50		
Srader's Grove	1 00		
Tunnelton			
Union	2 00		
Washington	8 00	10 00	
West Glade Run	9 22		
West Lebanon			
Worthington	8 00		
	526 55	13 85	97 75

Lackawanna.

Abington			
Ararlat			
Archibald			
Ashley			
Athens	6 61		
Barclay			
Bennett	2 00		
Bernice			
Bethany	1 25		
Bethel	1 00		
Bowman's Creek			
Brandt			7 50
Brooklyn	6 00		
Camptown	8 00		
Canton	16 00		
Carbondale	41 48	4 01	52 00
Columbia Cross Ro'ds			
Dimock			
Dundaff			
Dunmore	4 00		5 00
Elmhurst	1 32		2 50
Franklin	1 35		
Forest City			
Gibson			
Great Bend			
Greenwood			
Harmony	10 00		
Hawley			
Herrick	3 00		
Honesdale	39 50	6 02	55 00
Kingston	9 00		15 00
Langclyffe	23 00		50 00
La Porte			
Lebanon			
Lehman			
Liberty			
Little Meadows			
Mehoopany			
Monroeton	6 00		10 00
Montrose	18 00	5 00	35 00
Mt. Pleasant	3 40		
Mountain Top			
Nanticoke			
New Milford			
Newton	1 00		
Nicholson	3 00		
North Wells			
Olyphant			10 00
Orwell	1 00		
Petersburgh, Ger	5 00		
Pittston	10 56		5 00
Plains	3 00		
Plymouth			
Prompton			
Rome			
Rushville	4 00		
Salem			
Sayre			
Scott	1 00		
Scranton, 1st	218 00		44 25
" 2nd	148 10		208 56
" German			
" Green Ridge Av	19 50		25 00
" Providence			
" Sumner Ave	4 00		
" Washburn St	17 73		
Shickshinny	9 00		
Silver Lake			
Snowden Memorial			
Springville			
Stella			
Sterling			
Stevensville	4 00		
Sugar Notch	4 00		
Susquehanna	11 00		
Sylvania			
Terrytown			
Towanda			65 00
Troy	21 38	10 00	37 00
Tunkhannock	18 18		
Ulster	1 00		
" Village	1 00		
Uniondale			
Warren	2 00		
Waymart			
Wells and Columbia			7 00
West Pittston	100 00		11 49
Wilkes Barre, 1st	120 34		55 00
" Covenant			
" Memorial	29 95		25 00
" Westminster	14 00		
" Grant St	8 16		10 00
Wyalusing, 1st	4 00		5 00
" 2nd			
Wyoming	5 00		
Wysox			
	984 96	25 03	740 30

Lehigh.

	CHRS.	S. S.	W. S.
Allentown	20 00		
Allen Township	4 00		
Ashland			
Audenreid	15 00		
Bangor	6 00		
Bethlehem, 1st	14 29		
Catasauqua, 1st			21 00
" Bridge St		9 00	
Centralia			
Conyngham Valley			
Easton, 1st	78 00		
" 2nd			
" Brainerd	145 18		
East Stroudsburg			
Eckley			
Ferndale			
Hazleton	34 37	25 00	10 00
Hokendauqua			
Leighton			
Lock Ridge	5 00		
Lower Mt. Bethel	6 27		
Mahanoy City	8 50		
Mauch Chunk	15 79	25 00	23 12
Middle Smithfield	5 76		
Mountain	3 00		
Pen Argyle			
Port Carbon	9 00		24 60
Portland	1 00		
Pottsville, 1st	33 35		5 00
" 2nd	4 50		
Reading, 1st	45 84		
" Washington St	10 00		
" Olivet	15 00		
Sandy Run			
Shawnee	4 00	4 00	
Shenandoah	5 26		
Slatington			
South Bethlehem	22 00		
South Easton	9 37		
Stroudsburg	5 00		
Summit Hill	10 00		
Tamaqua			
Upper Lehigh	5 15		
" Mt. Bethel	1 00		
Weatherly	10 00		
White Haven			
Womelsdorf			
	551 63	63 00	83 72

Northumberland.

Bald Eagle & Nittany	4 27		12 00
Beech Creek	1 00		
Berwick	10 00		
Bethany	1 00		
Bloomsburgh	20 80	10 00	18 00
Briar Creek	1 00		
Buffalo	5 00		
Buffalo Cross Roads			10 00
Chillisquaque			
Danville	80 26	8 40	
Derry	2 60		
Elysburgh	1 00		
Emporium			
Great Island	20 00		10 00
Grove	54 00		
Hartleton	7 00		
Jersey Shore	15 00		
Lewisburgh	29 00		
Linden	1 00		
Lock Haven			6 50
Lycoming	10 00		
" Centre	3 00		
Mahoning			5 00
Mifflinburgh	8 00		5 50
Milton	85 00		4 50
Montgomery	5 00		
Montoursville	2 00		
Mooresburgh			
Mountain	1 00		
Mount Carmel			
Muncy	8 00		
New Berlin	11 00		
New Columbia	3 60		
Northumberland	8 00		
Orangeville	1 00		
Pennsdale			
Raven Creek			
Renovo, 1st			
Rohrsburgh			
Rush	2 00		
Shamokin			
" 1st	9 07		
Shiloh	4 00		
Sunbury			12 50
Trout Run			
Warrior Run	5 00		
Washington	19 00		
Washingtonville	4 00		
Watsontown	8 00		
Williamsport, 1st	28 05	25 00	25 00
" 2nd	19 72	8 50	25 00
" 3rd	9 05		
	506 42	51 90	134 00

Parkersburg.

Allen Grove	1 00
Bethel	
Buckhannon	
Cassville	
Centreville	
Clarksburg	
Crawford	
Elizabeth	
Fairmount	2 00
French Creek	5 00
Gnatty Creek	
Grafton	5 00
Grantsville	
Hughes River	
Kanawha	
Kingwood	5 60
Lebanon	
Limestone	2 50
Long Reach	
Mannington	2 00
Morgantown	4 00
Newburgh	
Parkersburg	
Pleasant Flats	
Point Pleasant	
Ravenswood	2 00
Sistersville	8 00
Spencer	1 00
Sugar Grove	1 00
Terra Alta	16 00
Upper Flats	
Weston	
Winfield	
Wolf Run	1 00
Wyoma	
	56 10

Philadelphia.

Philadelphia, 1st	76 59		22 50
" 2nd	45 41		
" 3rd	29 41	50 00	
" 4th			
" 9th	40 00		
" 10th			7 00
" African, 1st			
" Alexander			
" Arch Street	144 54		
" Atonement			
" Beacon			
" Berean			
" Bethany			
" Bethesda	22 92		
" Bethlehem	18 00		

	CHRS.	S. S.	W. S.
Philadelphia, Calvary			
" Carmel, Ger.	3 00		
" Central	26 60		50 00
" Chambers			
" Clinton St Im'l			
" Cohocksink	89 40	37 65	
" Corinthian Ave			
" Covenant	51 84		
" Evangelical	13 00		
" Gaston			
" Grace	5 00		
" Green Hill			10 00
" Greenaway	5 00		
" Greenwich St	15 00		
" Harper Mem'l			
" Hebron Mem'l	5 10		
" Holland Mem'l			
" Hope	3 00		
" Kensington, 1st	35 00		
" Lombard St Cen	5 00		
" Mariner's	5 00		
" Memorial	60 85		
" McDowel Mem			
" North	7 30		
" North Broad St	82 00		
" North'n Lib. 1st			
" North 10th St			
" Northminster	79 78		
" Olivet	102 12		
" Oxford	71 53		
" Paterson Mem'l	13 00		
" Peace, German			
" Princeton	266 14		45 00
" Richmond	3 00		
" Scots			
" South	10 00		
" Southwestern			
" Susquehanna	10 00		
" Tabernacle		38 04	
" Tabor	50 69		
" Temple			27 81
" Tioga	20 50		
" Trinity	10 00		11 00
" Union			
" Union Tab'le			
" Walnut Street	141 70		52 25
" West Arch St	98 10		50 00
" West Hope	19 30		
" Westminster			
" West Park	10 00		
" West Green St	41 64		
" West Spruce St	226 20		
" West Walnut St			3 50
" Wharton Street	6 85		
" Woodland	1064 75	51 33	100 00
" Wylie Mem'l	6 50		
" Zion, German	2 00		
" Zion, 57th St			
	3,042 76	177 02	379 06

Philadelphia North.

Abington	19 84		
Ambler			
Ann Carmichael			
Ashbourne	9 00		50 00
Ben Salem			
Bridesburg	10 00		
Bristol	8 11	21 77	
Calvary			
Carversville	1 05		
Centennial			
Chestnut Hill	64 00		68 00
Conshohocken	2 50	2 00	
Disston, Memorial			
Doylestown	29 25	2 97	25 00
Eddington	5 00		
Edge Hill, Carmel	2 00		
Falls of Schuylkill			
Forestville	4 00		
Fox Chase	6 20		
Frankford	17 69		
Germantown, 1st	169 75	127 45	5 00
" 2nd	139 46	10 00	
" Market Square	44 17		8 00
" Redeemer			
" Summit Chap'l			
" Wakefield	35 05		
" Westside			10 00
Hermon	20 00		
Holmesburg			
Huntingdon Valley	4 00		
Jeffersonville			
Jenkintown, Grace	2 00		
Langhorne			
Lawndale	1 00		
Leidytown			
Leverington	6 00		
Lower Merion	2 00		
Lower Providence	16 00		
Manayunk			5 00
Morrisville			
Mt. Airy	4 46		
Narberth	2 50		
Neshaminy, Warm'r	5 00		
" Warwick	6 50		
Newton	47 00		
Norristown, 1st	14 00		
" 2nd			
" Central	6 00		
Norriton & Provid'e			
New Hope			
Overbrook	51 00		
Oak Lane			
Plumbsteadville			
Port Kennedy	1 50		
Pottstown	12 18	2 42	
Roxborough	5 00		
Springfield	3 00		
Thompson Mem'l	4 00		
Torresdale, Maelester Memorial	3 00		
Trinity	41 09		
Wissinoming	2 00		
	826 20	166 61	171 00

Pittsburgh.

Amity	8 00		4 50
Bethany	16 00		
Bethel	33 00	7 18	14 20
Cannonsburgh, Cent	8 75		15 00
" 1st	23 00		5 00
Centre	13 87		
Charleroi	4 00		
Chartiers	5 00		16 25
Concord	5 00		
Courtney and Coal Bluff	2 00	5 00	
Crafton	21 75		7 15
Duquesne	10 00	25 00	16 25
Edgewood	16 75	34 00	85 07
Fairview	4 00		4 00
Forest Grove	54 00	11 00	16 25
Finleyville	6 20		21 00
Hazelwood	21 77		
Hebron	23 65		
Homestead	28 50	2 00	10 00
Ingram	14 00		13 80
Knoxville	9 00		
Lebanon	21 85		20 50
Long Island	6 75		
McDonald, 1st	29 35		73 20
McKee's Rocks	10 00		5 00
Mansfield	13 67		
Middletown	15 00		42 74
Miller's Run	4 25		
Mingo	4 00		
Monongahela City	25 00		48 00
Montours	3 00		
Mount Carmel	2 00		
Moon Run	2 00		

	CHRS.	S. S.	W. S.
Mount Pisgah	12 00		1 00
Mount Washington	5 00		
North Branch	2 00		
Oakdale	35 25		53 05
Oakmont	15 00		45 12
Phillipsburg	2 00		
Pittsburgh, 1st	472 43	42 98	111 00
" 2nd		49 33	115 00
" 3rd	866 42		191 50
" 4th	33 55		8 85
" 6th	80 43		117 00
" 7th	5 67		7 00
" 8th	5 00		
" Forty-third St	10 00		13 75
" Bellefield	133 63	50 00	344 00
" Mt. Olive			100 00
" Central			
" Covenant	14 16		
" East Liberty	783 03	157 31	753 20
" Grace Memor'l	5 00		
" Highland	10 00		16 00
" Homewood Av.			13 65
" Lawrenceville	26 08		116 00
" McCandless Av	4 00		
" Park Ave	72 00		141 00
" South Side	6 00		
" Shady Side	487 50	100 62	432 00
" Point Breeze	325 00	75 00	253 75
" Mt. Washingt'n			
Raccoon	69 36	6 00	
Riverdale			
Sharon	25 00		
Sheridanville	1 25		
Swissvale	48 02		75 30
Valley	6 53		
West Elizabeth	6 25		10 00
Wilkinsburg	156 78		83 00
J. W. M.			700 00
A Friend			200 00
Mrs. Mary Eichba'm			10 00
No Name			6 20
	4,189 45	565 42	4,319 03

Redstone.

Belle Vernon	3 83		
Brownsville	8 00		
Connellsville	26 86		
Dawson			
Dunbar	18 50	3 50	
Dunlap's Creek			2 71
Fair Chance	3 12		
Fayette City	2 50		
Greensboro	1 00		
Jefferson			
Laurel Hill	35 35		
Leisenring			
Little Redstone	7 50		
Long Run	3 00		
McClellandtown	3 00		
McKeesport, 1st	92 00		100 00
" Central	8 00		
Mount Pleasant	30 00		
" " Re-union	9 10		
" Vernon			
" Washington			
Mt. Moriah			
New Geneva	3 00		
New Providence			
Old Frame	2 12		
Pleasant Unity	2 00		
Rehoboth	10 00		
Round Hill	9 00		
Scottdale	15 61	2 39	
Sewickley	5 00		
Smithfield	2 00		
Somerset			
Spring Hill Furnace	2 07		
Suterville	1 00		
Tent	4 75		
Tyrone	7 01		
Uniontown	33 18	50 00	45 00
Union Mission Band of Wheeler			15 00
West Leisenring			10 00
West Newton	45 95		45 00
	394 48	55 89	217 71

Shenango.

Beaver Falls	22 00	22 50	32 50
Center	6 00		11 32
Clarksville	28 00		25 00
Elwood			
Enon	6 00		5 54
Hermon	5 06		1 00
Hopewell	24 00		
Leesburgh	2 60		10 00
Little Beaver			
Mahoning	17 00		10 00
Moravia	3 75		
Mt. Pleasant	10 00		7 50
Neshannock	9 59		28 00
New Brighton	25 00		95 00
New Castle, 1st	17 39		5 00
" 2nd	8 00		5 00
North Sewickley			
Petersburgh			
Pulaski			2 75
Rich Hill	2 00		10 69
Sharon	11 17		
Sharpsville	7 29	10 00	
Slippery Rock			
Transfer	5 00		
Unity	16 00		
Volant	4 00		
Wampum	3 45		
Westfield	122 00	22 00	25 00
West Middlesex			
	355 30	54 50	272 30

Washington.

Allen Grove			
Beech Glen Band			10 00
Bethlehem	1 00		
Burgettstown	15 00	13 70	80 00
Cameron			
Claysville			5 00
Cove	3 00		
Cross Creek	51 00		
Cross Roads	5 00		
East Buffalo	15 45		16 00
Fairview			
Forks of Wheeling	52 00		75 00
Frankfort	7 06		
Hookstown	5 25		
Hollidays Cove		10 00	5 00
Limestone			
Lower Buffalo	3 25		
Lower Ten Mile			4 30
McMechan			
Mill Creek	10 50		
Moundsville	8 50		
Mt. Olivet	5 00		
Mt. Pleasant			
Mt. Prospect	15 80		15 00
New Cumberland	10 00	35 22	
Pigeon Creek	6 00		46 72
Three Springs	2 00		
Unity			
Upper Buffalo	25 37		106 00
Upper Ten Mile	30 00		
Washington, 1st	64 55		148 65
" 2nd	18 00		95 58
" 3rd	71 00		55 00
Waynesburgh	7 20		
Wellsburgh	10 05		
West Alexander	65 25		18 65
West Liberty	3 00		
West Union	5 50		
Wheeling, 1st	26 14		84 00
" 2nd			
" 3rd	10 00		9 00
Wolf Run			
	551 87	58 92	773 90

Wellsboro.

	CHRS.	S. S.	W. S.
Alleghany	1 00		
Antrim	2 00		
Arnot	3 00		10 00
Beecher Island	2 00		
Coudersport	7 40		7 00
Covington			
Elkland and Osceola	2 00		7 85
Farmington	2 00		
Kane			3 00
Knoxville	1 00		
Lawrenceville			
Mansfield			
Mount Jewett			
Nelson			4 15
Osceola			9 03
Port Allegheny			
Tioga			
Wellsboro	22 36		5 00
	42 76		46 03

Westminster.

Bellevue			12 00
Cedar Grove	5 00		
Centre	13 00	3 50	
Chanceford	5 72	3 69	5 00
Chestnut Level			
Columbia	45 75		15 00
Donegal	3 00		
Hopewell	7 00		
Lancaster, 1st	28 15		44 00
Lancaster Memorial			
Leacock	8 66	1 92	
Little Britain			15 00
Marietta	25 00		
Middle Octorara	5 50		
Mount Joy	17 41	59	
Mount Nebo			
New Harmony	2 00		
Pequea		5 00	
Pine Grove			11 50
Slate Ridge	3 00		
Slateville	5 43		10 45
Stewartstown	5 00		
Strasburgh			
Union	42 00		45 00
Wrightsville	8 00		
York, 1st			25 00
" Calvary	38 56		
" Westminster	5 00		
	273 18	14 70	182 95

Synod of South Dakota.

Aberdeen Presbytery.

Aberdeen			
Andover			
Bradley			
Brantford			
Britton	10 00		
Castlewood			
Ellendale			
Faris			
Forest City			
Gary			
Groton	2 93		
Huffton			
Immanuel			
Knox			
La Foon			
La Grace			
Leola	1 00		
Melette			
Oakes			
Oneota			
Palmer, 1st Holland			
Pembroke	1 00		
Pierpont			
Raymond			
Richland			
Rondelle			
Roscoe			
South Gair			
Uniontown			
Wilmot			
	14 93		

Black Hills.

Alzada			
Bethel			
Camp Crook			
Edgemont			
Elk Creek			
Galma			
Hill City	2 00		
Hot Springs			
Laverne			
Minnesela			
Nashville			
New Castle			
Pleasant Valley			
Rapid City	3 00		
Sturgis			
Whitewood			
	5 00		

Central Dakota.

Alpena			
Artesian			
Bancroft			
Bethel	3 00		
Beulah			
Blunt			
Brookings	5 25		
Canning			
Colman	2 33		
Earlville			
Endeavor			
Flandreau, 2nd	5 71		
Forestburgh			
Hitchcock	3 00		
House of Hope			
Howell			
Huron	13 56		
Madison			
Manchester			
Miller	3 25		
Okobojo			
Onida			
Pierre			
Rose Hill			
St. Lawrence	1 50		
Union			
Volga			
Wentworth	92		
Wessington			
White			
Wolsey			
Woonsocket	5 80		
	44 32		

Dakota.

Ascension			
Brown Earth			
Buffalo Lake	1 00		
Cedar			
Crow Creek, Indian	1 63		
Flandreau, 1st			
Good Will	90		
Hill			
Long Hollow			
Mayasan	2 00		

	CHRS.	S. S.	W. S.
Mountain Head			
Poplar	3 20		
Raven Hill			
Red Hills			
White River			
Wood Lake			
Wounded Knee			
Yankton Agency	1 00		
	9 73		

Southern Dakota.

Alexandria			
Bohemian, 1st			
B'le Co., 1st Bohem'n			
Bon H'e Co., 1st Ger			
Bridgewater	3 00		
Canistota	4 00		
Canton			
Dell Rapids			
Ebenezer	1 00		
Emmanuel			
Emory, 1st German			
Germantown	5 00		
Harmony			
Hope Chapel			
Kimball	1 00		
Mitchell			
Montrose			
Olive			
Parker	12 00		
Parkston	4 00		
Pease Valley			
Scotland	4 40		
Sioux Falls	9 57		
Turner Co., 1st Ger.	5 00		
" 4th "			
Tyndall			
Union Centre			
Union Co., 1st			
White Lake	1 00		
	49 97		

Synod of Tennessee.

Birmingham Presbytery.

Anniston, Noble St			
Bridgeport, 1st			
Decatur, Westmins'r			
Ensley			
Sheffield, 1st			
Thomas, 1st	1 00		
	1 00		

Holston.

Amity			
Bethesda			
Beech			
Calvary	4 00		
Chuckey Vale			
College Hill	1 00		
Davidson's River			
Elizabethton			
Freedmen's Chapel			
Greenville			
Hendersonville			
Jeroldstown			
Johnson City, 2nd			
Jonesboro	7 50		
Jonesville	3 00		
Kingsport			
Lamar			
Mill River			
Mt. Bethel	3 10		5 15
Mt. Lebanon			
New Hope			
New Salem			
Oakland	5 00		
" Mission			
Olivet			
Reedy Creek			
Reem's Creek			
St. Marks	3 00		
Salem			
Tabernacle			
Timber Ridge			
Wells			
	26 60		5 15

Kingston.

Bethany			
Bethel	2 30		
Chattanooga, 2nd			
" North Side			
" Park Place			
" Union			
Cross Bridges			
Dayton, 1st			
Grassy Cove			
Harriman, 1st			
Huntsville			
Jamestown			
Kismet			
Mt. Tabor			
New River			
Piney Falls			
Pleasant Union	2 00		
Rockwood			
Salem			
Sherman H'ts, 1st			
South Pittsburg, 1st			
Spring City			
Wartburg			
Welsh Union			
	4 30		

Union.

Baker's Creek			
Bethel	1 00		
Caledonia	2 00		
Calvary			
Centennial			
Clover Hill			
Cloyd's Creek			
Erin	5 00		
Eusebia			
Forest Hill	1 00		
Hebron	1 00		
Hopewell	1 00		
Knoxville, 1st			1 35
" 2nd			16 82
" Bell Ave	2 00		
" 4th	9 41		5 80
Madison	65		
Madisonville	98		
Maryville, 2nd	1 00		
Mt. Zion	2 00		
New Market	6 00		
New Prospect			
New Providence	9 50		23 00
New Salem	1 00		
Pleasant Forest			
Riverdale			
Rockford			4 75
South Knoxville	1 00		
Strawberry Plains			
St. Luke's			
St. Paul's			
Shannondale			7 00

	CHRS.	S. S.	W. S.
Shiloh	5 00		
Spring Place	3 00		
Tabor			
Unitia			
Washington			
Westminster	2 00		
	54 54		58 72

Synod of Texas.

Austin Presbytery.

Alpine			
Austin, 1st	20 00		5 00
Bethel			
Brenham			
Brownwood			
Cibolo			
Coleman			
Eagle Pass			
El Paso			
Fort Davis	5 00		
Galveston, St. Paul German			
Georgetown			
Goldthwaite			
Kerrville			
Lampasas, 1st			
Mason			
Medina City			
Menardville			
Milburn			
New Orleans, Ger.			
" Immanuel			
Ozona			
Paint Rock			
Pearsall			
Pecan Valley			
San Angelo			
San Antonio, Madi'n Square	2 00		
Sipe Springs			
Sweden			
Taylor			
Voca			
	27 00		5 00

North Texas.

Adora			
Austin Chapel			
Bowie			
Canadian			
Denison			
Gainesville			
Henrietta	3 00		
Jacksboro	2 00		
Leonard			
Mobeetie			
Montague			
Saint Joe			
Seymour	3 50		
Throckmorton			
Valley Creek			
Vernon, Austin Chap			
Wichita Falls			
	8 50		

Trinity.

Albany			
Alvarado			
Baird			
Bethany			
Bosque			
Breckenridge			
Cisco			
Clear Fork			
Dallas, 2nd			
" German			
" Exp. Park	2 00		
Glen Rose	1 00		
Goldthwaite			
Granbury			
Lone Cottonwood			
Mary Allen Semin'ry			
Milburn			
Millsap			
Mullin			
Pecan			
Pecan Valley			
Sipe Springs			
Springtown			
Stephenville			
San Angelo			
Terrell, 1st	3 00		
Thorp's Spring			
Waskom			
Weatherford			
Windham			
	6 00		

Synod of Utah.

Boise Presbytery.

Bethany	2 00		
Bellevue			
Boise City, 1st	2 00		
Caldwell	1 58		
Dundee			
Nampee			
Payette			
Soldier			
	5 58		

Kendall.

Franklin			
Idaho Falls	2 35		
Malad City			
Montpelier			
Paris			
Soda Springs			
	2 35		

Montana.

Anaconda			
Armello			
Boulder			
Bozeman	22 75		
Butte City, 1st			5 00
" 2nd			
Corvallis			
Deer Lodge	9 45		
Dillon			
Fort Benton			
Grantsdale			
Granite	3 25		
Great Falls			
Hamilton	1 00		
Helena, 1st			
" Central			
Holland, 1st			
Kalispell			
Lewistown			
Miles City			
Missoula	3 00		
Neihart			
Philbrook			
Phillipsburg	4 25		

	CHRS.	S. S.	W. S.
Pony			
Spring Hill			
Stevensville			
Timberline			
Victor			
White Sulph'r Spri's			
Wickes			
Miss C. R. Watt			5 00
	43 70	5 00	5 00

Utah.

American Fork	2 00		
Box Elder	1 00		
Corrine			
Ephraim	4 00		
Fairview			
Evanston			
Gunnison	1 25		
Haines	4 00		
Hyrum, Emanuel	3 00		
Logan Brick			
Manti	8 00		
Millville			
Mendon	1 00		
Monroe			
Mt. Pleasant	5 00		
Nephi	4 40		
Ogden, 1st			
Parowan			
Pleasant Grove			
Payson	2 00		
Richfield	5 00		
Salem			
Salina	1 50		
Salt Lake City, 1st			
" 3rd	2 35		
" Wes'mr			
Silver Reef			
Smithfield, Central	2 00		
Spanish Fork	1 75		
Springville	2 00		
Wellsville			
	50 25		

Synod of Washington.

Alaska Presbytery.

Fort Wrangell			
Hoonah			
Juneau			
Sitka			
Northern Lights	3 00		
	3 00		

Olympia.

Aberdeen			
Ainslie			
Bellingham Bay			
Castle Rock			
Carbonado			
Centralia			
Chehalis			
" Indian			
Cosmopolis			
Edison			
Fourth Plains			
Freeport			
Hoquiam			
Ilwaco			
Kelso			
La Camas, St. John			
Mill Plain			
Montesano			
Misqually, Indian			
Mud Bay			
Ocosta			
Olympia	2 45		
Puyallup			
" Indian			
Ridgefield			
Rosedale			
South Bend			
South Union			
Stella			
Tacoma			
" Calvary	3 00		
" Immanuel			
Tenino			
Toledo			
Vancouver	1 00		
Westminster			
Wilkeson			
Woodland			
Wynoche			
	6 45		

Puget Sound.

Ballard			
Bellingham Bay			
Bethany			
Blaine, 1st			
Cedar Grove			
Deming			
Ellensburgh			
Enumclaw			
Everett			
Fairhaven			
Kent			
Lake Union			
Lopez			
Mission			
Mt. Pisgah			
Nooksack			
" City			
North Yakima			
Port Townsend	1 00		
" Townsend Bay			
San Juan			
Seattle, 1st	43 00		
" 2nd			
" Calvary			
" Welsh			
Snohomish			
Spring Lake Valley			
Sumner	3 00		
Wenatchee			
Westminster			
White River	2 00		
Woolley, House of Hope			
	49 00		

Spokane.

Bonner's Ferry			
Cœur d'Alene			
Cortland	1 00		
Davenport			
Egypt			
Fairfield			
Grand Coulee	1 00		
Kettle Falls			
Larene			
Minnie Falls			
Post Falls			
Rathdrum			
Rockford			
Spokane, 1st	12 50	12 50	
" Centenary	6 25		12 50
" River			
Waterville	1 00		
Wellpinnit			
Westminster	12 50		
Miss M. Whiting			50 00
	34 25	12 50	62 50

Walla Walla.

	CHRS.	S. S.	W. S.
Colton			
Johnson			
Kamiah, 1st			
" 2nd			
Kendrick			
Lapwai			
Lewiston			
Meadow Creek			
Moscow			
North Fork			
Prescott			
Starbuck			
Waitsburg			
Walla Walla			

Synod of Wisconsin.

Chippewa Presbytery.

Ashland, 1st	8 88		
" Bethel	2 00		
Baldwin	12 20		
Bayfield			
Bessemer			
Big River			
Cadotte	1 00		
Chetek			
Chippewa Falls	5 00		
Dorchester			
Eau Claire, 1st	6 00	2 00	
" 2nd			
Ellsworth			
Hagar City			
Hartland			
Hudson	8 00		
Hurley			
Ironwood			
Maiden Rock			
Morse			
Oak Grove			
Odanah			
Phillips			
Rice Lake			
South Superior			
Superior			
Trim Belle			
West Superior, 1st	5 00		
" Steel Plant			
	48 08	2 00	

La Crosse.

Amsterdam			
Bangor	3 00		
Blair			
Galesville			15 00
Greenwood	1 00		
Hixton			
La Crosse, 1st	3 63	1 50	40 00
La Crosse, North			
Mauston			
Neillsville	3 72		
New Amsterdam	3 00		
North Bend			
Old Whitehall			
Pleasant			
Shortville			
Taylor			
West Salem	6 00		
	20 35	1 50	55 00

Madison.

Baraboo	8 85		15 00
Belleville	2 00		
Beloit, 1st	9 93		
" German			
Brodhead			
Cambria	1 60		
Columbus			
Cottage Grove			
Dayton			
Dodgeville			
Eden, Bohemian Brethren			
Fancy Creek			
Hazel Green			
Highland			
Hurricane			
Janesville, 1st			
Kilbourne City	4 75		
Lancaster			
Liberty			
Lima			
Lodi	9 90		
Lowville			
Madison, 1st			
" 6th	57 00		
" Christ	10 00		
" German St. Paul	1 25		
Marion	3 00		
Middleton			
Monroe			
Muscoda, Boh'm Br.			
" German	11 00		
North Freedom			2 00
Oregon			
Pardeville			
Pierceville			
Platteville	7 00		
Pleasant Hill		1 00	
Portage			2 00
Poynette			
Prairie du Sac		2 00	12 50
Pulaski			
Reedsburgh	22 00		
Richland Centre			
Rockville			
Verona	4 00		
Waunakee			
Mrs. Giddings			50 00
H. Curtis			10 00
	152 28	3 00	91 50

Milwaukee.

Alto Calvary			
Barton			
Beaver Dam, 1st	13 50		3 10
" Assembly	8 00		
Caledonia			
Cambridge			5 00
Cato			
Cedar Grove	5 00		
Delafield			
Horicon			
Juneau			
Manitowoc			
Mayville			
Milwaukee, Calvary	49 48		25 00
" Bethany	2 00		
" Grace	2 00		
" 1st German			
" Holland	6 00		
" Immanuel	127 12		40 72
" Perseverance	6 00		
" Westminster	2 32		
Oostburg			
Ottawa	43		
Racine, 1st,	13 00		10 00
" Boh'm Br'th			
Richfield	2 00		
Somers	4 00		
Stonebank			
Waukesha	11 76		
West Granville	1 00		
Wheatland			
	253 61		83 82

Winnebago.

	CHRS.	S. S.	W. S.
Amberg			
Appleton Memorial	9 00		
Auburndale			
Badger			
Buffalo			
Colby Harper Mem'l			
Crandon			
Depere	6 00		
Florence	16 79		
Fond du Lac	10 00		
Fort Howard	12 60		
Fremont			
Green Bay			
Hope			
Little River			
Marinette	5 00		17 75
Marshfield	6 00		
Merrill			
Montello			
Nasonville			
Neenah			20 00
Oak Grove			
Oconto	12 00		
Omro			
Oskosh	10 77		
Oxford	1 17		
Packwaukee			
Robinson			
Rural			
Shawano	5 00		5 50
Sherry			
St. Sauveur,			
Stiles & Oconto Falls			
Stevens Point	16 00		
Stockbridge, Indian			
Wausau			
Wausaukee			
Wequioek			
Westfield			
West Merrill	5 00		
Weyauwega	1 00		
Winneconne			
Miscellaneous			54 00
	116 33		97 25

MISCELLANEOUS RECEIPTS.

Mary J. Twinam	$ 5 00
Rev. J. W. McKee	5 00
C. Penn'a	96 00
Princeton Theo. Seminary	20 66
C. H. M.	1 25
Rev. W. T. Tarbet and wife, Springfield, Ill.	14 40
Mrs. A. E. Dewitt, Elyria, O.	5 00
Miss H. M. Winters, Philadelphia, Pa	5 00
Mr. S. P. Harbison, Pittsburgh, Pa.	415 62
T. & M., Chicago, Ill.	4 50
Miss. Band Rathdum, Spokane, Wash	30 00
Miss Hattie S. Swezy, Amity, N. Y.	1 00
Mrs. Z. Chandler, Detroit, Mich.	140 00
Watchful Circle, Woman's Soc.	25 00
Mrs. Myron Phelps	50 00
A Friend, Cayuga, N. Y.	10 00
Harriet J. Baird Huey, Philadelphia, Pa.	15 00
Mary C. Cratty, Bellaire, O.	5 00
Sarah E. McDonald	5 00
Rev. P. H. K. McComb	1 75
A. Stewart	5 00
Friends, N. Y.	100 00
A Friend, Cayuga. N. Y.	30 00
J. B. Davidson, Newville, Pa.	20 00
v. Samuel Ward, Emporia, Kan.	2 00
nn W.	4 00
ss Maria McCune, Mt. Carmel, Pa	12 00
W. A. Hope, Flat Rock, Ill.	4 00
Wiley Homer, Grant, Ind. Ter.	1 00
Friend, Pittsburgh, Pa.	5 00
A. A. Pawling, Braidwood, Ill.	5 00
Nemo, Rockford, Ill.	20 00
Mrs. A. P. Fulton, East Downington, Pa	20 00
Miss Mary A. Crissman, South Denver, Col.	25 00
Mrs. Howard Snapp, Joliett, Ill.	5 00
Janetta Alexander, Princeton, N. J.	200 00
Friends in Redstone Presbytery, Markleton, Pa.	5 00
Mrs. A. A. Friend, Fond du Lac, Wis	2 00
Rev. Thomas Marshall, D. D., Chicago, Ill.	10 00
Sarah C. Shurts, Carthage, N. Y.	10 00
Miss Mary H. Cross, New Vernon, N. J.	50 00
Mrs. Emma C. Sterrett, Washington, Pa.	2 00
One in Pittsburgh, Pa.	2 00
Rev. Mead Holmes, Rockford, Ill.	100 00
A Friend of Freedmen, Pa.	15 00
Margaret I. Huy, Princeville, Ill.	38
James W. Smith, Doniphan, Neb.	20 00
Rev. R. Buell Love and wife, Gallipolis, O.	2 00
Jersey, N. J.	45 00
Fusan Koka	2 00
Mr. H. B. Silliman, Cohoes, N. Y.	100 00
Mrs. Caleb S. Green, Trenton, N. J.	100 00
A Friend of Missions, Pittsburgh, Pa	5 00
Prof. R. E. Willet, Greenfield, Ill.	5 00
Mrs. Helen Watson, Pittsburgh, Pa	5 00
F. C. S., Philadelphia, Pa.	25 00
Cash, Moline, Ill	3 00
California	400 00
A. McIntyre, Philadelphia, Pa.	50 00
Synodical Home Mission Society, Rochester, N. Y.	10 00
Woman's Presbyterial Soc., Erie, Pa	10 00
P., Elizabeth, N. J.	50 00
Mrs. Z. Chandler, Detroit Mich.	140 00
Rev. David Gregg, D.D. Br'klyn, N. Y	25 00
Woman's Presbyterial Soc., Lehigh, Pa.	15 00
Y. W. Missionary Soc., Youngstown, O.	2 50
A. Osborn, West Camden, N. Y.	1 00
Mary J. Vogt, Towanda, N. Y.	60 00
Ladies Synodical Soc., Indiana	10 00
Woman's H. M. Soc., Titusville, Pa	15 00
Cash, Ft. Palmer, Pa	100 00
Mrs. Charles Young, Hamptonburgh, N. Y.	30 00
Rev. G. T. Crissman, D. D. and wife, Athens, Col.	10 00
Mrs. John S. Atkinson, Hill City, Kan.	3 00
Cash, Chicago, Ill.	100 00
S. J. Barnett, Delta, Pa.	5 00
K., Pa.	200 00
Rev. R. Taylor, D. D., Beverly, N. J.	25 00
Rev. J. S. Lord, Lainsburgh, Mich.	1 00
G. W. M., Dayton, Pa	5 00
James M. Smith, Boston, Mass.	100 00
Per Miss Emelie Anna Cowan, Pittsburgh, Pa	26 00
Mrs. A. P. Fulton, East Downington, Pa	25 00
The Misses Ferguson, Oneida, N. Y	10 00
Rev. J. B. Woodward, Covington, Pa	3 00
Rev. Meade C. Williams, D. D., St. Louis, Mo	10 00
Mrs. H. E. and E. C. Decker, Turin, N. Y.	7 00
Neri Ogden, Oskaloosa, Iowa.	1 35
Rev. J. D. Owen, Harlem Springs.	5 00
Mrs. S. F. Crawford, Pittsburgh.	5 00
A believer in Missions, Pittsburgh.	75 00
Rev. P. G. and Mrs. C. C. Cook, Buffalo, N. Y.	5 00
W. H. M. Society, Lake Forest	1 10
Miss E. M. E., Albany, N. Y.	10 00
Cash, Brooklyn, Iowa	5 00
Emily Dinsmore, Fernwood, O.	50
W. B. Jacobs, Chicago, Ill.	25 00
A. W., Ohio	2 00
F. & F.	2 00
Rev. H. H. Welles, and family, Lackawanna, Pa.	25 00
Exile, Pleasantville, Pa.	2 00
Rev. A. G. Davis, Raleigh, N. C.	1 25
Rev. and Mrs. William Meyer, Tecumseh, O. T	5 00
Jonathan Tucker, Cherry Valley, N. Y.	1 00
Rev. and Mrs. John Kelly, Chandlersville, O.	1 00
P., Chicago, Ill.	100 00
John E. Krafft, Sault Ste Marie, Mich.	5 00
W. M. Findley, M. D., Altoona, Pa.	20 00
Rev. H. T. Scholl, Big Flats, N. Y.	1 00
Rev. D. A. Wallace, Pontiac, Ill.	50
Cash, Portland, Oregan, Woman's Department	2 00
T. & M., Chicago, Ill.	9 00
Rev. John L. Godfrey, Pulaski, Pa.	10 00
Anna S. Cratty, Bellaire, O.	5 00
Friends in Milwaukee, Wis.	15 00
From a Friend, Bethlehem, Pa.	20 00
Elizabeth A. Cummins, Bellaire, O	20 00
Cash, Brooklyn, N. Y	500 00
Pisgah	2 00
Rev. C. W. Wycoff, Upper St. Clair, Pa	10 00
Miss Caroline Van Voorhas, Catskill, N. Y.	8 90
Mrs. C. C. Cook, Buffalo, N. Y.	5 00
M. C. O., Frazeysburg, O.	20 00
M. B. Huey, Princeville, Ill.	26
Cash, Flat Rock, Ill.	4 10

Rev. H. T. Scholl, Big Flats, N. Y.	4 00
A Friend	5 00
E. P. Goodrich, Ypsilanti, Mich...	5 00
A Friend of Galway Church, Wommen's Department	20 00
Miss M. Campbell, Mansfield, O.	4 00
Prof. R. E. Wilder, Greenfield, Ill.	5 00
Mrs. Isabella Brown, Cincinnati, O	100 00
S. M. Baird, Center, Pa.	50
Rev. J. M. Hunter, Madisonville, Tenn.	5 00
E. B., Pittsburgh, Pa.	6 80
Rev. Geo. S. Leeper, Catawba.	1 00
James Snyder, Morrison, Ill.	100 00
Mrs. Spears, Tahlequah, I. T.	1 00
Rev. A. S. Billingsly, Statesville, N. C.	5 00
Mrs. Sarah C. Adams, Stevensville, Pa.	5 00
B. D., Pittsburgh, Pa.	500 00
A. B. Speer, McKees Rocks, Pa.	25 00
Miss M. A. Buchanan, Honey Brook, Pa.	15 00
Mrs. C. E. Whittlesey, Madison, N.J	100 00
Cash, Newark, N. J	1 00
Geo. D. Dayton, Worthington, Min	50 00
Rev. W. W. Atterberry, D. D., New York	10 00
Mrs. C. R. Watt, Monroe, Utah	5 00
Cash, Plattsburgh, N. Y.	3 00
Rev. Geo. B. McComb, Silver Creek, Neb	1 00
Walter Butler, Esq., Chicago, Ill...	20 00
A. C. McCutchen, Murrysville, Pa	5 00
H. L. J., Williamstown, N. J	20 00
J. P. Holliday, Newburn, Ia.	10
North West, Allegheny, Pa.	5 00
Rev. Wm. Bannard, Phila., Pa.	5 00
Miss Mollie Clements, Antonito, Col.	4 05
A Friend, Gray, N. Y.	3 00
Rev. Samuel Dodd, Garfield, N. Y.	5 00
J. G. Jenkins, M. D, Wyandot, O.	1 00
School at McConnellsville, S. C.	1 00
Rev. W. R. Cole, Aiken, S. C.	5 00
Teachers of Wallingford Academy, Charleston, S C	6 00
Goldsmith Society, Scotia Sem., Concord, N. C.	5 00
Alumnæ Society, Scotia Seminary, Concord, N. C.	5 00
A Friend	2 00
T. P. H., Cleveland, O.	5 00
Wm. D McCune, Middle Spring, Pa.	1 00
California	550 00
Mrs. Geo. Ainslie, Rochester, Minn	5 00
Rev. G.W. Fisher and wife, Neoga, Ill	2 50
Miss S. A. Gunn, New Brighton, N. Y.	10 00
Mary B. Spear, Elliotts Mills, Pa...	2 00
John H. Edwards, New York	5 00
D. E Lay, Edenboro, Pa.	1 00
Mrs. J. H. Blackford, West Lafayette, O.	5 00
J. M. Carnahan, New Lebanon, Pa	1 00
H. H. Cumback, Springfield, O.	10 00
A. J. McCreary, Avona, Pa.	1 00
W. B. Stauffer, E. Downington, Pa	1 00
Mr. Jas. M. Ham and wife, Brooklyn, N. Y.	20 00
A believer in Missions, Pittsb'gh, Pa.	50 00
Thos. Cooper, Philadelphia, Pa.	10 00
Rev. Jos. D. Smith, Delta, Pa.	2 00
Mrs. M. R. Harlin and Mrs. M. P. Ball, Thomas Run, Md.	4 50
A little girl, Winnebago, Neb.	1 00
Cash, Philadelphia, Pa.	150 00
Rev. A. M. Lowry, Watsontown, Pa.	5 00
Ida S. Templin	5 00
Eli Templin	50
H. T. F.	5 00
A. B. Kerr, Titusville, Pa.	5 00
Mary E. Sill, Geneva, N. Y.	5 00
A believer in Missions, Pittsburgh, Pa.	250 00
Royal Band, Wilson, N. C.	3 00
B., Slate Lick, Pa.	46
Mrs. Cyrus Dickson, Monclair, N.J	50 00
J. S. McGarrah, Bella, Pa.	2 00
Rev. J. J. Srodes, Monaca, Pa	5 00
Children, Stuart, Va.	1 40
Mrs. Johnson, Stuart, Pa.	1 00
Miss Emma Galloway, Stuart, Pa.	2 35
Friend, Poughkeepsie, N. Y.	100 00
Rev. Reuel Dodd, Glendale, Cal.	5 00
Rev. E. E. Grosh and wife, Brandon, N. Y.	1 00
Friends of Miss L. Thompson.	14 00
Mrs. T. A. Walker, Oswego, N. Y., Womens' Department.	2 00
Mrs. E. P. Thompson, Phila., Pa.	5 00
Mrs. A. E. Williams, Jackson, Miss	5 00
Mrs. J. F. W., Spokane, Wash.	1 00
Mr. John Mains, New York.	3 00
Mr. J. C. Thaw, Pittsburgh, Pa.	15 00
Mrs. L. D. Warner, Lima, N. Y.	2 00
T. A. McKinstry, Cool Spring, Pa.	2 00
Friend, Council Bluffs, Ia	2 00
Miss Mary A. Crisman, Athens. Col	25 00
Robert Houston, Olivesburg, O.	100 00
Rev. Edwin R. Davis, Chicago, Ill	10 00
Mary L. Fox, Calvary Church, Philadelphia, Pa.	25 00
Louis R. Fox, Calvary Church, Philadelphia, Pa.	25 00
Rivers Chapel School, Ravenels, S. C.	1 00
Rev. B. F. Russell, Blackstock, S.C	16 68
Mrs. C. E. C., Pittsburgh, Pa.	20 00
James Hendricks, Albany, N. Y...	5 00
	$6,876 86

LEGACIES.

Estate of Miss Cynthia P. Chapman	$ 1000 00
" Mrs. Amelia Kerr,	1000 00
" Mrs. Mary Stuart, N. Y...	55,711 80
" Mr. H. Renick	136 00
" Mr. Theodore L. Jackson	475 00
" Laura Carter, Geneva, N. Y.	10,000 00
" F. K. Gage, Bath, N. Y...	200 00
" Moses Boggs, St. Clairsville, O.	400 00
Estate of Betsey J. Hope, Westfield, Pa	$ 113 68
" S. D. Dean, Ostrander, O.	253 97
" Elam Mead, McComb, O	295 55
" Rev. Ross Stevenson, D. D.	285 00
" Mr. Wilson, Streator, Ill	50 00
" Albert M. Whitten, Washington, Ind.	404 46
" Mrs. Amelia Kerr,	5,483 00
	$75,808 46

APPENDIX.

Tenth Annual Report of the Freedmen's Department

—OF THE—

WOMAN'S EXECUTIVE COMMITTEE OF HOME MISSIONS.

It is with deep gratitude to the source of all good that we present our Tenth Annual Report to the Board of Missions for Freedmen. The Lord has rebuked our want of faith by providing for His work more liberally than our fears led us to expect. A brief review of the way we have been led may not be out of place in this Decennial report.

In May, 1884, the General Assembly in session at Saratoga Springs, N. Y., recommended that the Woman's Executive Committee of Home Missions "permit such societies under its care as may desire to do so, to contribute according to their pleasure to the cause of Freedmen, and send the results to the Woman's Executive Committee, to be forwarded to the Treasurer of the Board of Missions for Freedmen."

With the approval of the Board of Home Missions and the Board of Missions for Freedmen, the Woman's Executive Committee of Home Missions organized a Freedmen's department, with

headquarters at Pittsburgh. It was not, however, until December of that year that the first meeting was held. The following May they were able to report $3,010.58 contributed through the Home Missionary Societies. At the meeting of the General Assembly that year (1885) the following resolution was unanimously adopted:

"That in view of the success which has already attended the organization of a Woman's Department for Freedmen, under the Woman's Executive Committee of Home Missions, and of the pressing demand for labor within the sphere marked out for this department, it be affectionately urged upon all the Women's Home Missionary Societies of our church to give this work a place in their sympathies, their prayers and their benefactions."

The women of the church responded to this resolution, and each year shows an increased interest in this work. In the ten years of our existence we have contributed $276,518.27. This has been expended only upon such objects as are approved by the Board of Missions for Freedmen. It has been used for building and furnishing schools, for teachers' salaries, for scholarships, and a considerable portion has gone into the general fund of the Board.

As we have met from month to month and realized the magnitude and importance of the work, we have felt almost disheartened that we were doing so little, but in looking back over the decade we are filled with wonder and thankfulness to see "what God has wrought, and how he has permitted us to help in carrying on His work. At the beginning of our work Scotia Seminary, at Concord, N. C., was the only school exclusively for girls. We have now Mary Allen Seminary, at Crockett, Texas; Ingleside Seminary, at Burkeville, Va.; Mary Holmes Seminary, at Jackson, Miss., and Faith Hall, an addition to Scotia, which nearly doubled its capacity, all built largely by the women of the church. Beside these we have helped build Oak Hill School, Ind. Ter., the boarding department of which is for girls alone; Haines' Normal and Industrial School, at Augusta, Ga.; Cotton Plant Institute, at Cotton Plant, Ark.; Monticello School, in the same State, and helped

purchase the property at Beaufort, S. C., for the school in that place, and this year have largely aided in building Swift Memorial Institute, at Rogersville, Tenn. Money for a boys' school in Indian Territory was entirely furnished by women, and they are now contributing for a boys' school, the location of which the Board has not yet determined. Numerous scholarships are paid by societies in each of our boarding schools, and the full salaries of twenty-two teachers are pledged, and others are partially supported. We thank God and take courage, and start upon a new decade with firm assurance that He, who has led us thus far, will still guide us if we trust in Him. The largest amount given in one year was in 1891-92, when we received $45,377.85. Unusual efforts were put forth that year for buildings that were in process of erection.

During the past year 1,370 societies have contributed, a larger number than ever before, and we have received through the Woman's Executive Committee $39,182.43, which is an increase of $1,356.16 over last year. The Treasurer of the Board has received direct from societies $477.63, making a total of $39,660.06. This is an increase of $1,288.77 over what was received from the same sources last year. Of the amount sent through the Woman's Executive Committee $2,437.11 was from Sabbath Schools.

It is with no spirit of boasting, but in humble recognition of the hold this work has taken upon the hearts of women that I state that of the legacies received this year by the Board $73,712.94 came from women. The fact that we have made a little advance over last year, notwithstanding the "hard times," is largely due to the efficient work done by the Presbyterial and local secretaries for work among the Freedmen.

The suffering caused by the destructive cyclones, which visited the South last year, called out the sympathies of the women of our church, and an unusual number of boxes have been reported as sent to missionaries under the care of the Board. They were sent from thirteen Synods and the valuation given as follows:

SYNOD.	VALUATION.
Baltimore	$ 18 00
Colorado	75 00
Illinois	80 00
Indiana	325 50
Iowa	231 35
Kansas	20 00
Michigan.	345 99
Minnesota	15 00
New Jersey	658 93
New York	2,345 56
Ohio	1,997 61
Pennsylvania	10,752 48
Wisconsin	68 95
	$16,934 37

It is but just to say that boxes are frequently sent without being reported. If the whole of the work done in each Synod were known the figures might be materially changed.

The financial troubles in the country prevented the carrying out of many plans, yet we can report some progress. Swift Memorial Institute has been built during the year, and was dedicated the 22nd of February. Teachers and pupils are delighted with their home, and the prospect for good is bright. The building is entirely paid for. A chapel-school-house has been built at Ridgeway, Va., one of the results of the labors of Rev. H. M. Holmes, who has accomplished so much for the Master in Henry and Patrick Counties, Va. He was called to his reward the 17th of April, and another will reap where he has sown. Help has also been given in building and repairing thirteen school houses and churches. The foundation for the wing at Ingleside Seminary was laid, but when the panic came further work was arrested. If $6,000 could be secured without interfering with usual gifts to the Board the building could be completed. This would be true economy, as the same teachers could care for the increased number of pupils. The brick are upon the ground and much of the needed furniture is already there.

A Christian woman became interested in a young colored theological student at Auburn and supported him during the vacations of 1888 and 1889, while he worked among his people in the South.

He found the field ready for the harvest and organized a church. During his second vacation, with the help of this friend and others interested in him, a church building was erected. From this seed planted by Mrs. Mary Potter, of blessed memory, has grown not only the church at Oxford, N. C., but the Mary Potter Memorial School, which now numbers 186 pupils. The work laid down by Mrs. Potter, when the Master called her higher, has been taken up and carried on by her friends. They have just completed the school building, but it is not yet adequately furnished.

Another work has been going on, the value of which cannot be estimated by any method known among men. Mary Holmes Seminary has entered upon its second year and has received the baptism of the Holy Spirit. Every pupil was more or less interested and anxiously inquired: "What must I do to be saved?" Thirty-three hopeful conversions were reported, eleven uniting with the seminary church, which has just been organized.

Deep religious feeling has pervaded Ingleside Seminary; nine pupils have united with the church this year, leaving but seven of the one hundred and nine scholars who are not professors of religion. The societies and boards connected with this school are particularly active in Christian work.

Mary Allen Seminary has been similarly blessed. The graduating class are all professing Christians. Twenty-nine have united with the seminary church this year and a number are still attending the enquiry meetings. The pupils of this school support a scholar in Africa and are active in other good work. At Scotia there were twenty-five conversions. Fifteen united with the church there. Of the two hundred and eighty-six girls in the school there are but twenty-eight who are not church members. Many of the pupils at Scotia and Ingleside Seminaries are members of the church when they enter school, having been recommended by the pastors of our churches and coming from our parochial schools, but the effect of these revivals upon the Christian girls is very apparent in promoting their spiritual growth and increasing their activity in Christian work.

From Brainerd Institute we hear, "God's spirit has been with us during the term. There is a general renewed consecration and interest manifested among professing Christians, deeper interest in all of our meetings and much good work done by the pupils themselves." Fifteen conversions reported. Time will not permit an enumeration of our boarding schools that report "a hard year financially, but a blessed one spiritually." Beaufort, Albion, Ferguson, Haines, Cotton Plant, Richard Allen, Monticello and Oak Hill have shared in these spiritual blessings, one hundred and forty-nine members of these schools having been converted this year. Nor were our other schools unblessed. The twenty-six schools heard from report two hundred and four conversions. Biddle University, which stands at the head of our educational system, reports forty conversions. An extract from the "Narrative of Religion," in White River Presbytery is of interest. After expressing gratification upon the outpouring of the Holy Spirit within the bounds of the Presbytery, it says: "And we wish to call the attention of all those interested in the progress of the Kingdom of God among the Negroes, that these revivals have been in connection with two of the most important schools in the Presbytery, indicating, as we think, the line upon which Providence directs that our work must be advanced, and the line along which God wills that we should come to know Him in the truest and highest sense." Is this the time to curtail our work while "Our God is marching on?

We have planned no new work for the coming year, but hope to strengthen that we now have, and hold ourselves in readiness to aid in any that the Board may undertake. Our hearts go out to the homeless Presbyterians of the South. It has been said: "A church without a home is a frail, perishing church. It has no stability until it has a house of worship. When it builds a house it gives bonds to the community to live and do Christian work." Is not the want of buildings one reason why Presbyterianism is not stronger among the Negroes of the South? It is impossible for them to raise the money necessary to secure aid from the Board of Church Erection. The Board of Missions for Freedmen can

scarcely give the needed help. Is it not the privilege of the women of the church to solve the difficulty by helping the struggling churches raise the required two-thirds necessary for building?

At no time have we felt the importance of this work more than in the present year of unrest and forebodings. We see in our leading journals conflicting ideas in regard to the "Negro problem." How soon this problem would disappear if all would follow the teachings of our Savior and perform *present* duty, leaving the future with God. George Meredith says: "*Expediency* is man's wisdom; *doing right* is God's." Phillip Brooks gives this definition of liberty: "Liberty is the fullest opportunity for man to be and do the very best that is possible for him."

Lincoln immortalized himself by emancipating 4,000,000 *slaves*. It remains for the people to give this liberty to 8,000,000 *citizens*.

Respectfully submitted,

MRS. C. E. COULTER.